

Content 6

Parcel Pictures



WEST BLOCK

Surface Parcel Number: 141339124

REQUEST DATE: Tue Jul 22 09:16:49 GMT-06:00 2025

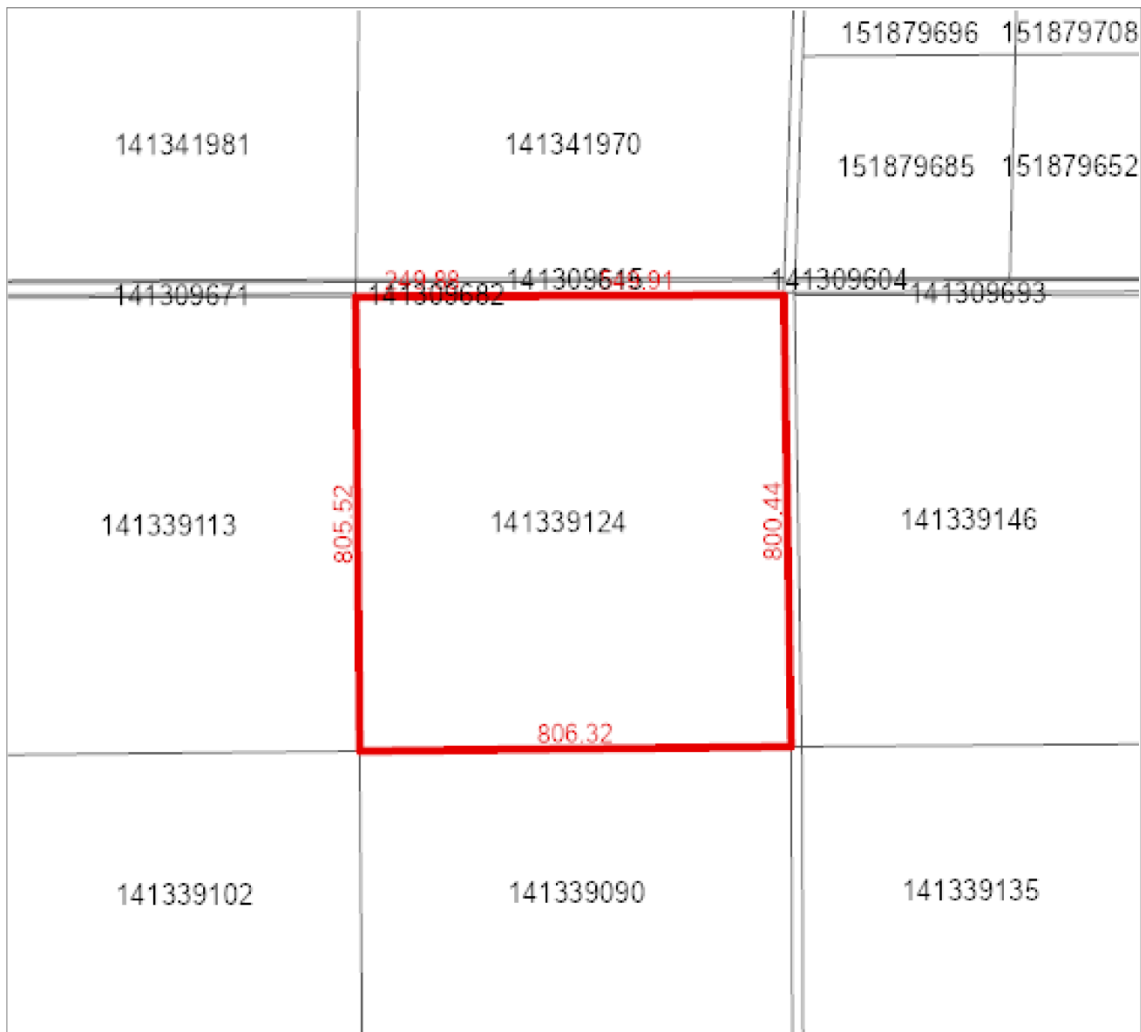

Owner Name(s) : Dowdeswell, Riley Blake

Municipality : RM OF RIVERSIDE NO. 168

Title Number(s) : 148551194

Parcel Class : Parcel (Generic)

Land Description : NE 32-17-17-3 Ext 0

Source Quarter Section : NE-32-17-17-3

Commodity/Unit : Not Applicable

Area : 64.481 hectares (159.34 acres)

Converted Title Number : 97SC02291

Ownership Share : 1:1

DISCLAIMER: THIS IS NOT A PLAN OF SURVEY It is a consolidation of plans to assist in identifying the location, size and shape of a parcel in relation to other parcels. Parcel boundaries and area may have been adjusted to fit with adjacent parcels. To determine actual boundaries, dimensions or area of any parcel, refer to the plan, or consult a surveyor.



Surface Parcel Number: 141339135

REQUEST DATE: Wed Jul 23 20:45:29 GMT-06:00 2025

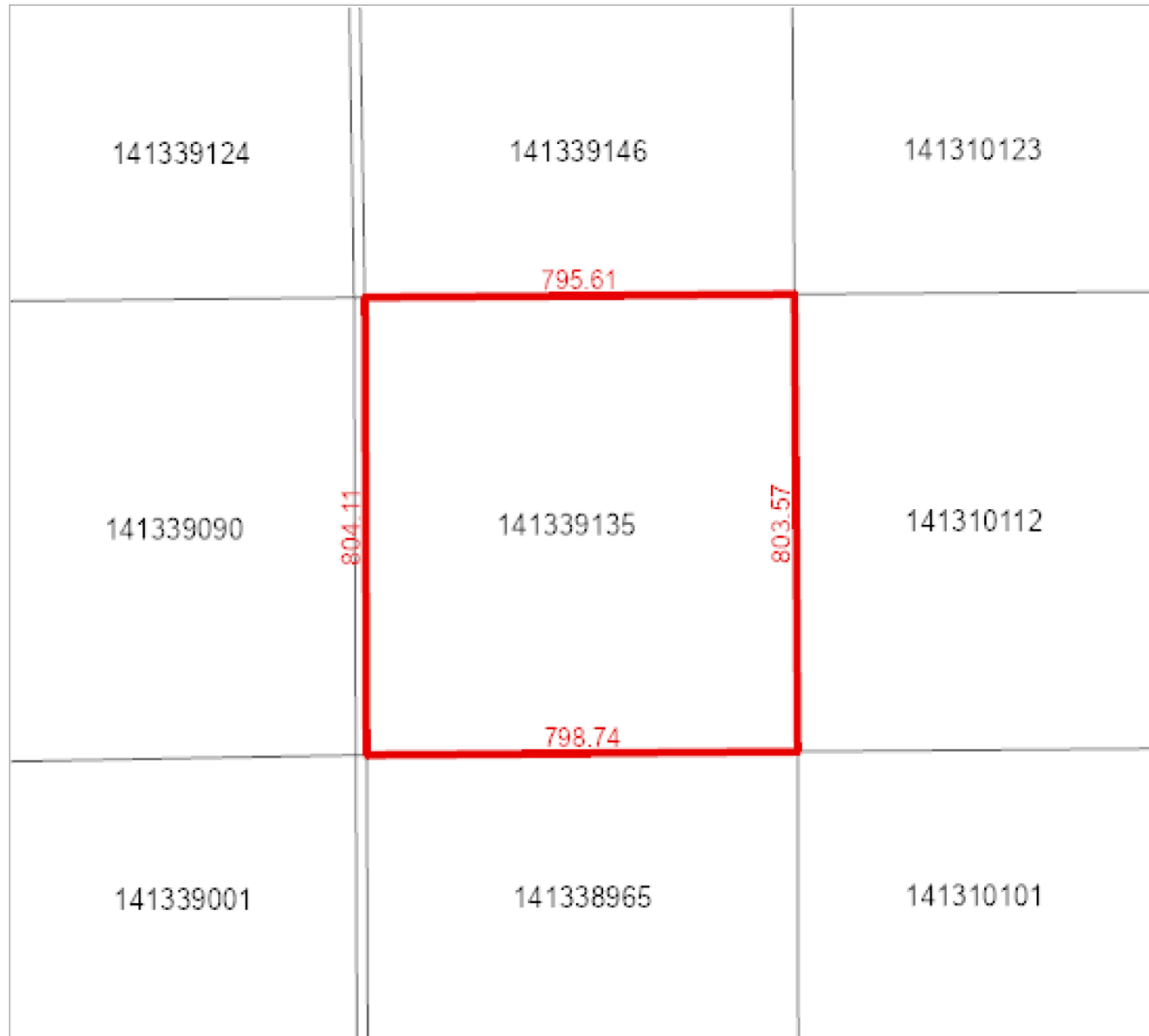

Owner Name(s) : FLYING D CATTLE COMPANY LTD.

Municipality : RM OF RIVERSIDE NO. 168

Title Number(s) : 148550531

Parcel Class : Parcel (Generic)

Land Description : SW 33-17-17-3 Ext 0

Source Quarter Section : SW-33-17-17-3

Commodity/Unit : Not Applicable

Area : 64.08 hectares (158.34 acres)

Converted Title Number : 02SC07150

Ownership Share : 1:1

DISCLAIMER: THIS IS NOT A PLAN OF SURVEY It is a consolidation of plans to assist in identifying the location, size and shape of a parcel in relation to other parcels. Parcel boundaries and area may have been adjusted to fit with adjacent parcels. To determine actual boundaries, dimensions or area of any parcel, refer to the plan, or consult a surveyor.



Surface Parcel Number: 141310112

REQUEST DATE: Tue Jul 22 09:20:44 GMT-06:00 2025

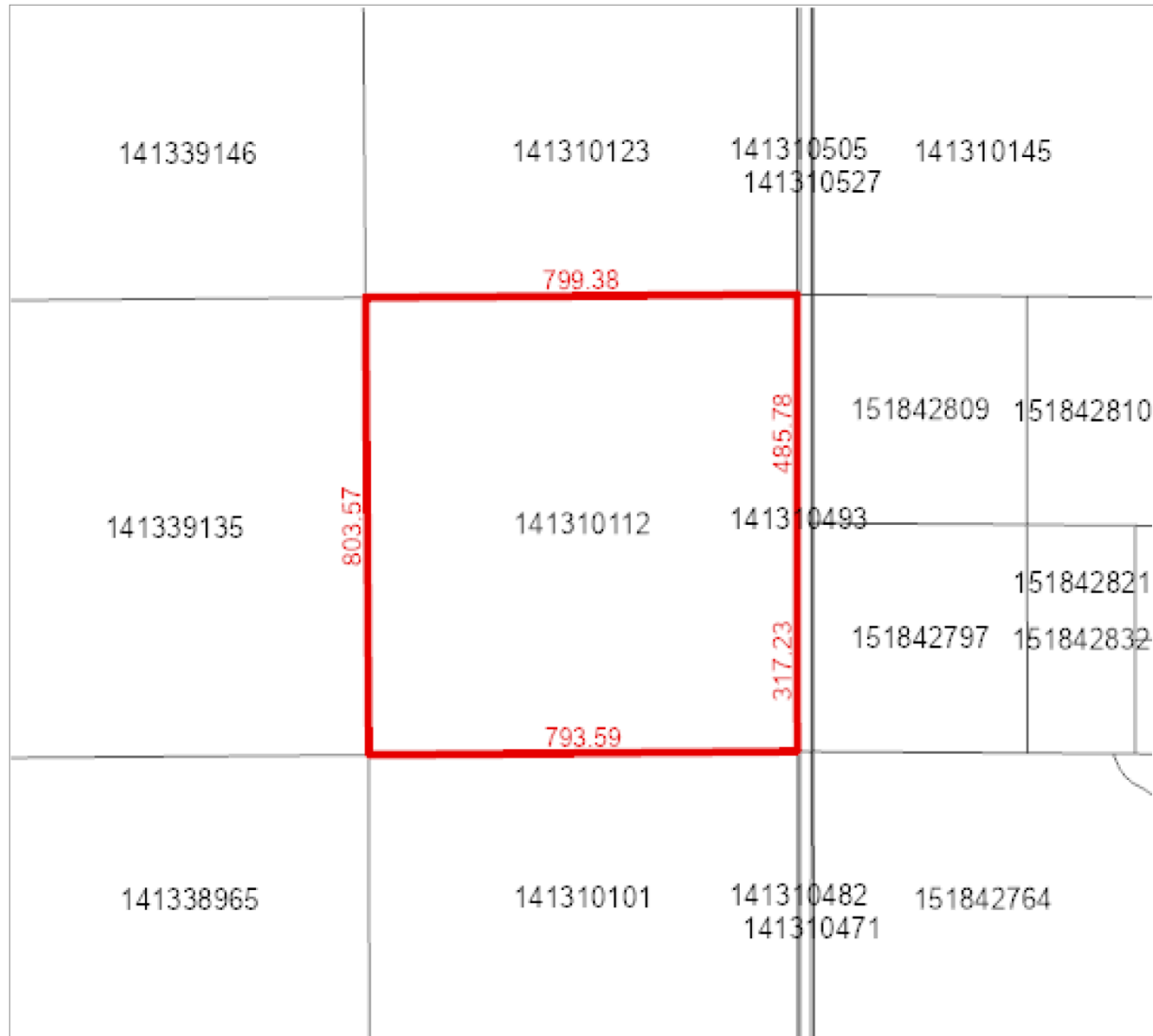

Owner Name(s) : FLYING D CATTLE COMPANY LTD.

Municipality : RM OF RIVERSIDE NO. 168

Title Number(s) : 148550564

Parcel Class : Parcel (Generic)

Land Description : SE 33-17-17-3 Ext 0

Source Quarter Section : SE-33-17-17-3

Commodity/Unit : Not Applicable

Area : 63.98 hectares (158.1 acres)

Converted Title Number : 02SC07150

Ownership Share : 1:1

DISCLAIMER: THIS IS NOT A PLAN OF SURVEY It is a consolidation of plans to assist in identifying the location, size and shape of a parcel in relation to other parcels. Parcel boundaries and area may have been adjusted to fit with adjacent parcels. To determine actual boundaries, dimensions or area of any parcel, refer to the plan, or consult a surveyor.



Surface Parcel Number: 141338965

REQUEST DATE: Tue Jul 22 08:40:55 GMT-06:00 2025

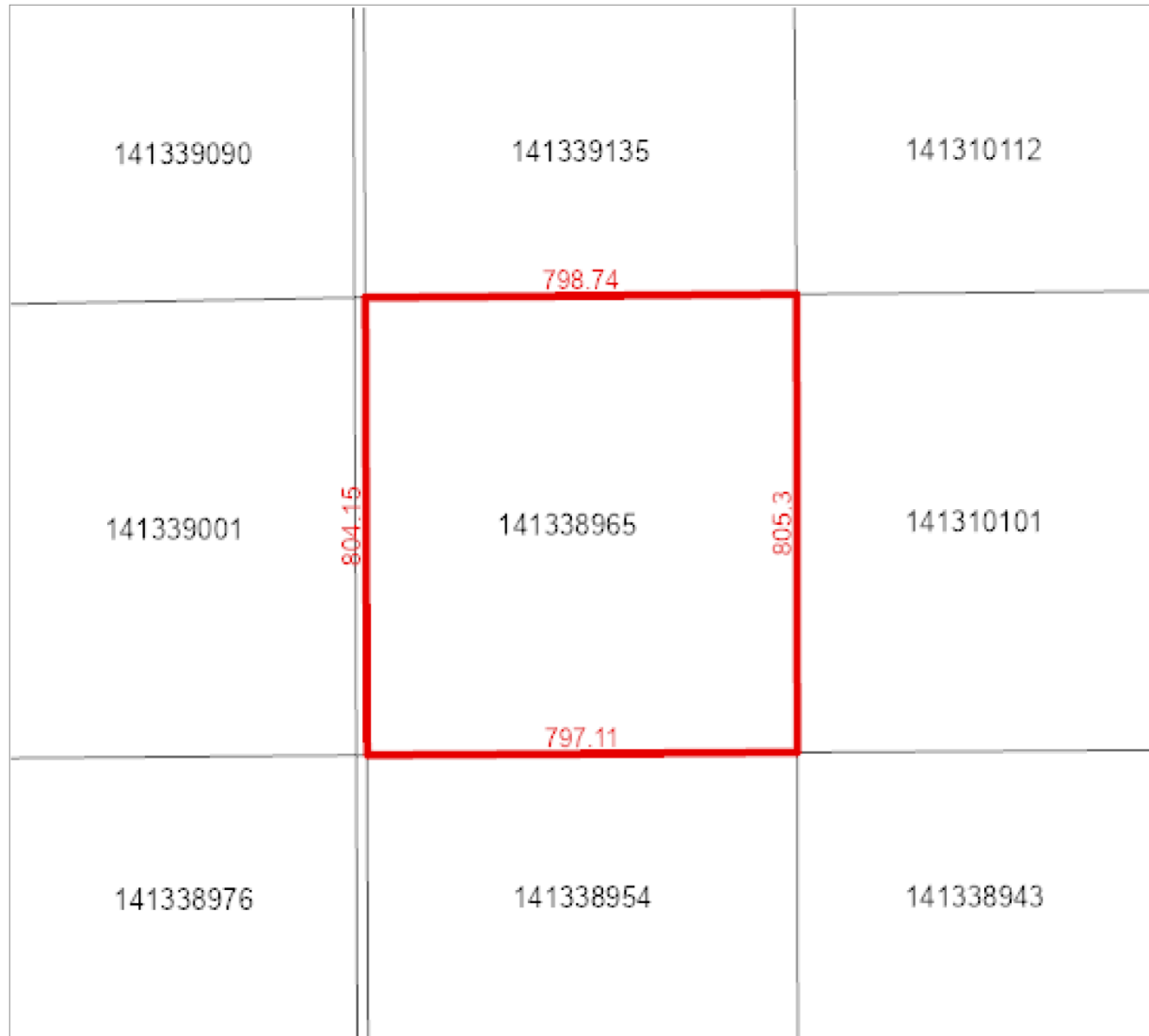

Owner Name(s) : Dowdeswell, Riley Blake

Municipality : RM OF RIVERSIDE NO. 168

Title Number(s) : 151196845

Parcel Class : Parcel (Generic)

Land Description : NW 28-17-17-3 Ext 0

Source Quarter Section : NW-28-17-17-3

Commodity/Unit : Not Applicable

Area : 64.21 hectares (158.67 acres)

Converted Title Number : 95SC01354

Ownership Share : 1:1

DISCLAIMER: THIS IS NOT A PLAN OF SURVEY It is a consolidation of plans to assist in identifying the location, size and shape of a parcel in relation to other parcels. Parcel boundaries and area may have been adjusted to fit with adjacent parcels. To determine actual boundaries, dimensions or area of any parcel, refer to the plan, or consult a surveyor.



Surface Parcel Number: 141338954

REQUEST DATE: Tue Jul 22 08:42:27 GMT-06:00 2025

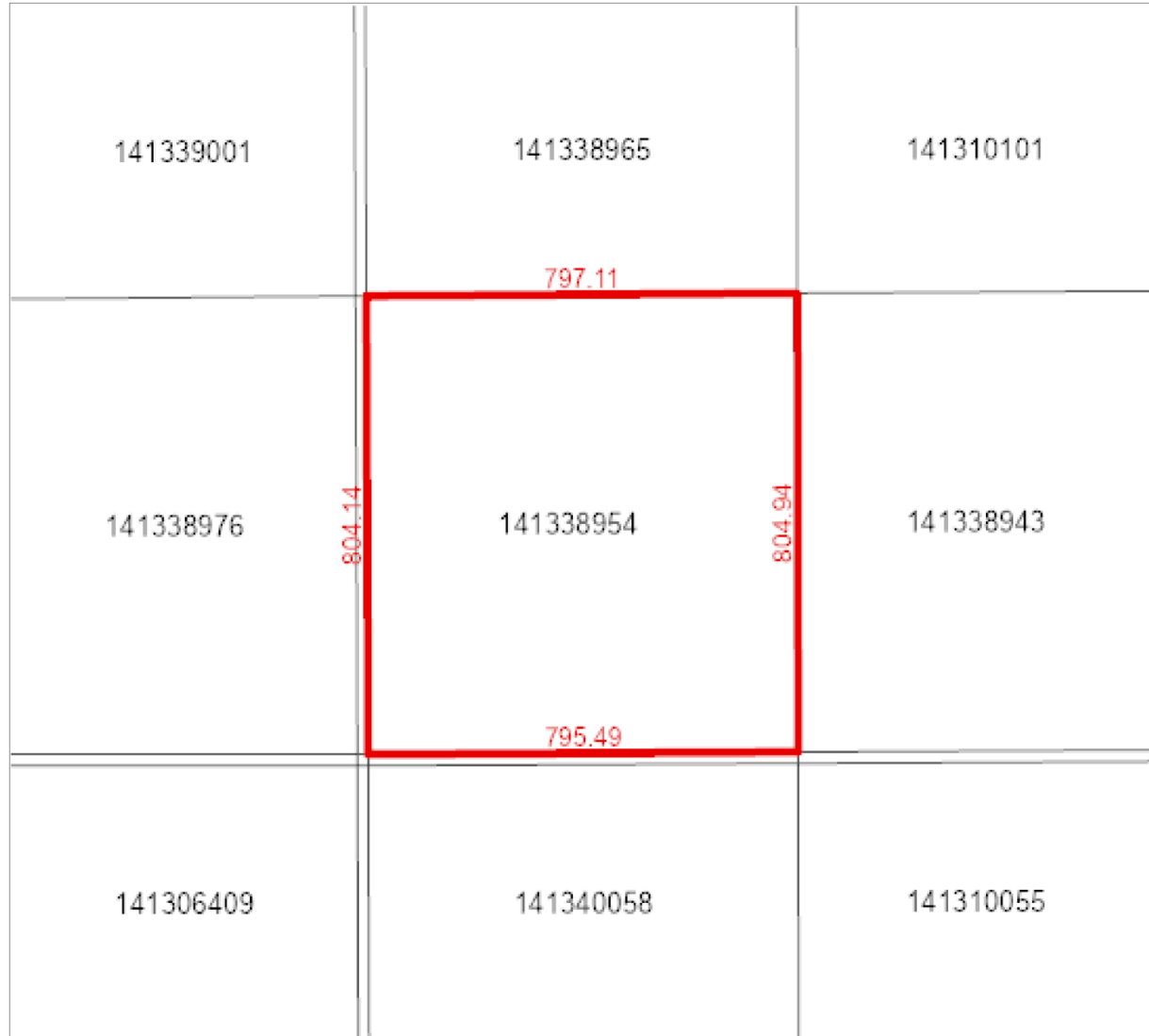

Owner Name(s) : Dowdeswell, Riley Blake

Municipality : RM OF RIVERSIDE NO. 168

Title Number(s) : 151196856

Parcel Class : Parcel (Generic)

Land Description : SW 28-17-17-3 Ext 0

Source Quarter Section : SW-28-17-17-3

Commodity/Unit : Not Applicable

Area : 64.065 hectares (158.31 acres)

Converted Title Number : 95SC01354

Ownership Share : 1:1

DISCLAIMER: THIS IS NOT A PLAN OF SURVEY It is a consolidation of plans to assist in identifying the location, size and shape of a parcel in relation to other parcels. Parcel boundaries and area may have been adjusted to fit with adjacent parcels. To determine actual boundaries, dimensions or area of any parcel, refer to the plan, or consult a surveyor.



Surface Parcel Number: 141340373

REQUEST DATE: Tue Jul 22 09:15:04 GMT-06:00 2025

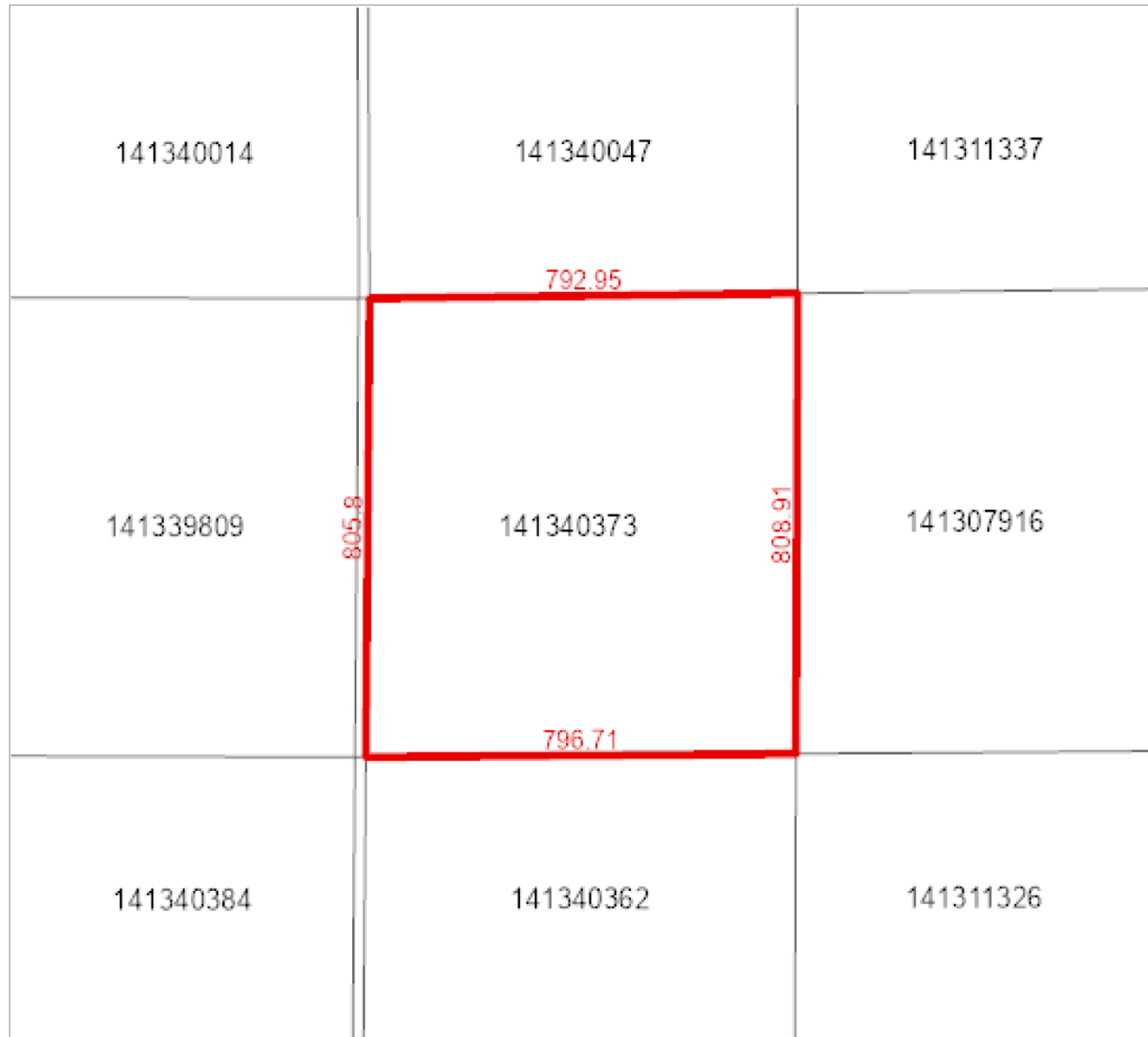

Owner Name(s) : Dowdeswell, Riley Blake

Municipality : RM OF RIVERSIDE NO. 168

Title Number(s) : 148551150

Parcel Class : Parcel (Generic)

Land Description : NW 16-17-17-3 Ext 0

Source Quarter Section : NW-16-17-17-3

Commodity/Unit : Not Applicable

Area : 64.163 hectares (158.55 acres)

Converted Title Number : 01SC01832

Ownership Share : 1:1

DISCLAIMER: THIS IS NOT A PLAN OF SURVEY It is a consolidation of plans to assist in identifying the location, size and shape of a parcel in relation to other parcels. Parcel boundaries and area may have been adjusted to fit with adjacent parcels. To determine actual boundaries, dimensions or area of any parcel, refer to the plan, or consult a surveyor.



Surface Parcel Number: 141307916

REQUEST DATE: Tue Jul 22 09:18:38 GMT-06:00 2025

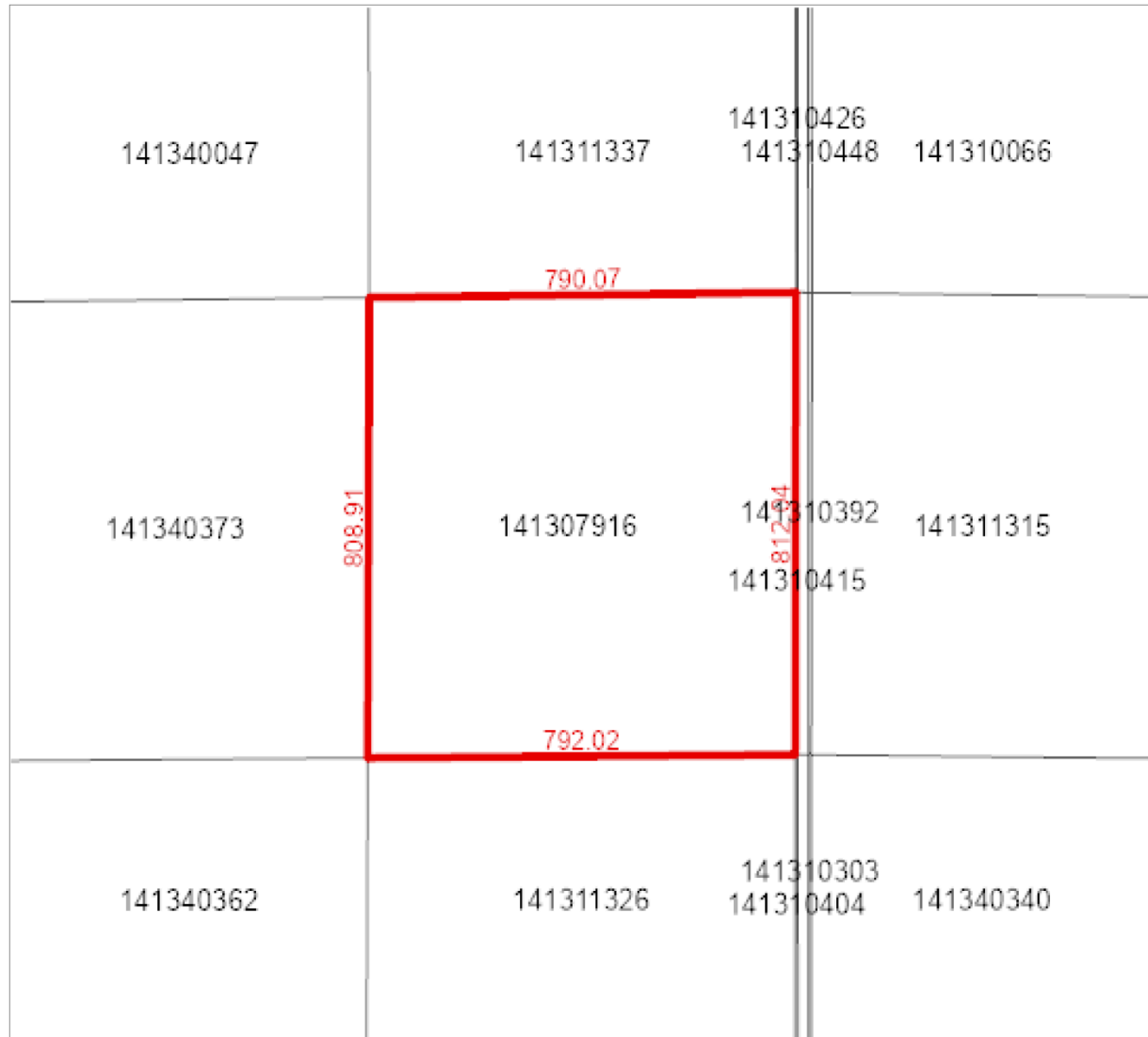

Owner Name(s) : FLYING D CATTLE COMPANY LTD.

Municipality : RM OF RIVERSIDE NO. 168

Title Number(s) : 148550519

Parcel Class : Parcel (Generic)

Land Description : NE 16-17-17-3 Ext 0

Source Quarter Section : NE-16-17-17-3

Commodity/Unit : Not Applicable

Area : 64.108 hectares (158.41 acres)

Converted Title Number : 00SC16393

Ownership Share : 1:1

DISCLAIMER: THIS IS NOT A PLAN OF SURVEY It is a consolidation of plans to assist in identifying the location, size and shape of a parcel in relation to other parcels. Parcel boundaries and area may have been adjusted to fit with adjacent parcels. To determine actual boundaries, dimensions or area of any parcel, refer to the plan, or consult a surveyor.



Surface Parcel Number: 141340362

REQUEST DATE: Tue Jul 22 09:07:37 GMT-06:00 2025

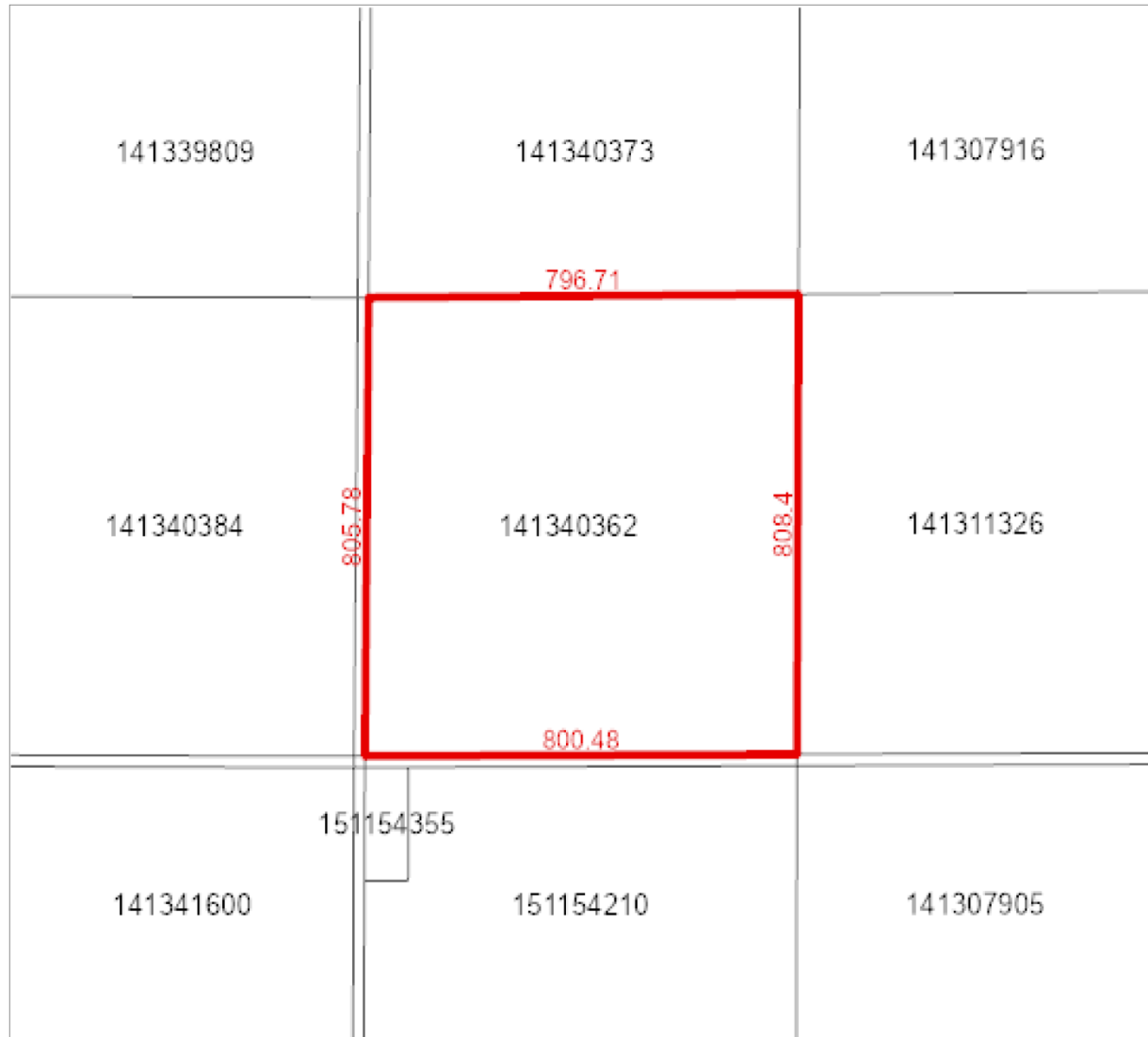

Owner Name(s) : Dowdeswell, Riley Blake

Municipality : RM OF RIVERSIDE NO. 168

Title Number(s) : 148551093

Parcel Class : Parcel (Generic)

Land Description : SW 16-17-17-3 Ext 0

Source Quarter Section : SW-16-17-17-3

Commodity/Unit : Not Applicable

Area : 64.449 hectares (159.26 acres)

Converted Title Number : 97SC01661

Ownership Share : 1:1

DISCLAIMER: THIS IS NOT A PLAN OF SURVEY It is a consolidation of plans to assist in identifying the location, size and shape of a parcel in relation to other parcels. Parcel boundaries and area may have been adjusted to fit with adjacent parcels. To determine actual boundaries, dimensions or area of any parcel, refer to the plan, or consult a surveyor.



Surface Parcel Number: 141339225

REQUEST DATE: Tue Jul 22 09:04:54 GMT-06:00 2025

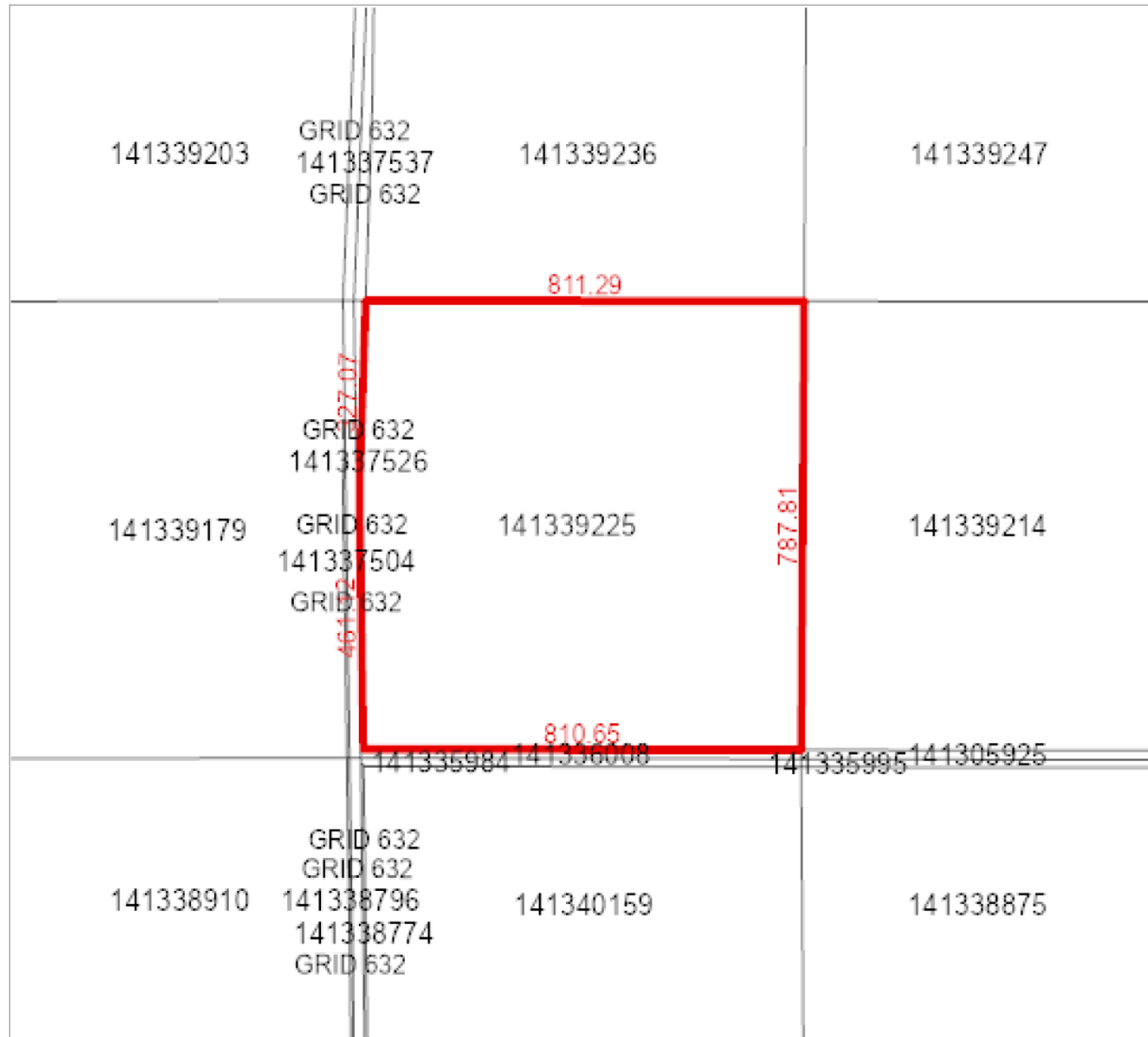

Owner Name(s) : Dowdeswell, Riley Blake

Municipality : RM OF RIVERSIDE NO. 168

Title Number(s) : 148551015

Parcel Class : Parcel (Generic)

Land Description : SW 36-17-17-3 Ext 0

Source Quarter Section : SW-36-17-17-3

Commodity/Unit : Not Applicable

Area : 64.275 hectares (158.83 acres)

Converted Title Number : 97SC01661A

Ownership Share : 1:1

DISCLAIMER: THIS IS NOT A PLAN OF SURVEY It is a consolidation of plans to assist in identifying the location, size and shape of a parcel in relation to other parcels. Parcel boundaries and area may have been adjusted to fit with adjacent parcels. To determine actual boundaries, dimensions or area of any parcel, refer to the plan, or consult a surveyor.



Surface Parcel Number: 141340159

REQUEST DATE: Tue Jul 22 08:46:17 GMT-06:00 2025

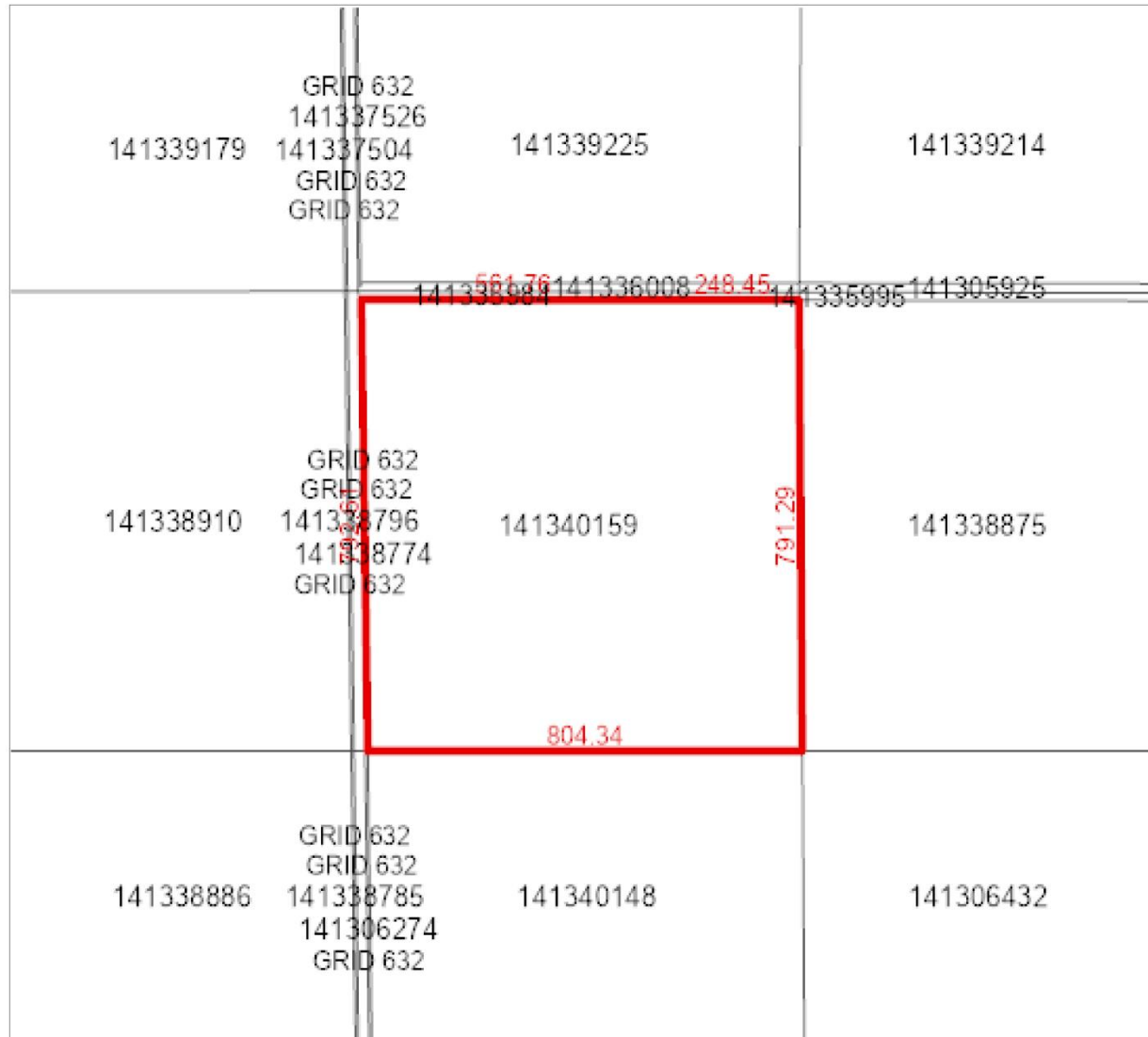

Owner Name(s) : Dowdeswell, Riley Blake

Municipality : RM OF RIVERSIDE NO. 168

Title Number(s) : 148550621

Parcel Class : Parcel (Generic)

Land Description : NW 25-17-17-3 Ext 0

Source Quarter Section : NW-25-17-17-3

Commodity/Unit : Not Applicable

Area : 63.927 hectares (157.97 acres)

Converted Title Number : 97SC01661A

Ownership Share : 1:1

DISCLAIMER: THIS IS NOT A PLAN OF SURVEY It is a consolidation of plans to assist in identifying the location, size and shape of a parcel in relation to other parcels. Parcel boundaries and area may have been adjusted to fit with adjacent parcels. To determine actual boundaries, dimensions or area of any parcel, refer to the plan, or consult a surveyor.



Surface Parcel Number: 141338875

REQUEST DATE: Tue Jul 22 08:47:51 GMT-06:00 2025

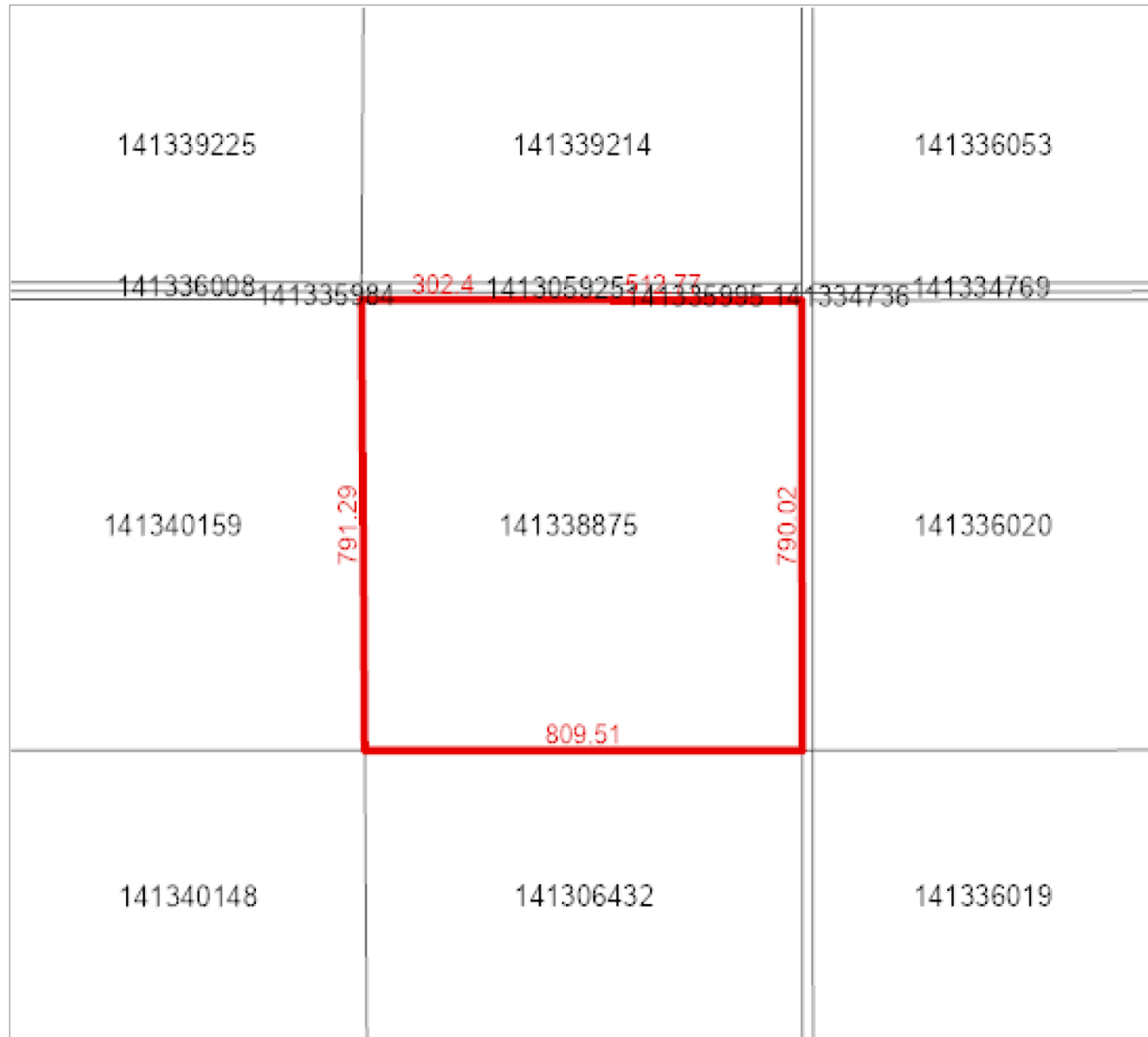

Owner Name(s) : Dowdeswell, Riley Blake

Municipality : RM OF RIVERSIDE NO. 168

Title Number(s) : 148550902

Parcel Class : Parcel (Generic)

Land Description : NE 25-17-17-3 Ext 0

Source Quarter Section : NE-25-17-17-3

Commodity/Unit : Not Applicable

Area : 64.227 hectares (158.71 acres)

Converted Title Number : 69SC09871

Ownership Share : 1:1

DISCLAIMER: THIS IS NOT A PLAN OF SURVEY It is a consolidation of plans to assist in identifying the location, size and shape of a parcel in relation to other parcels. Parcel boundaries and area may have been adjusted to fit with adjacent parcels. To determine actual boundaries, dimensions or area of any parcel, refer to the plan, or consult a surveyor.



Surface Parcel Number: 141340148

REQUEST DATE: Tue Jul 22 08:50:08 GMT-06:00 2025

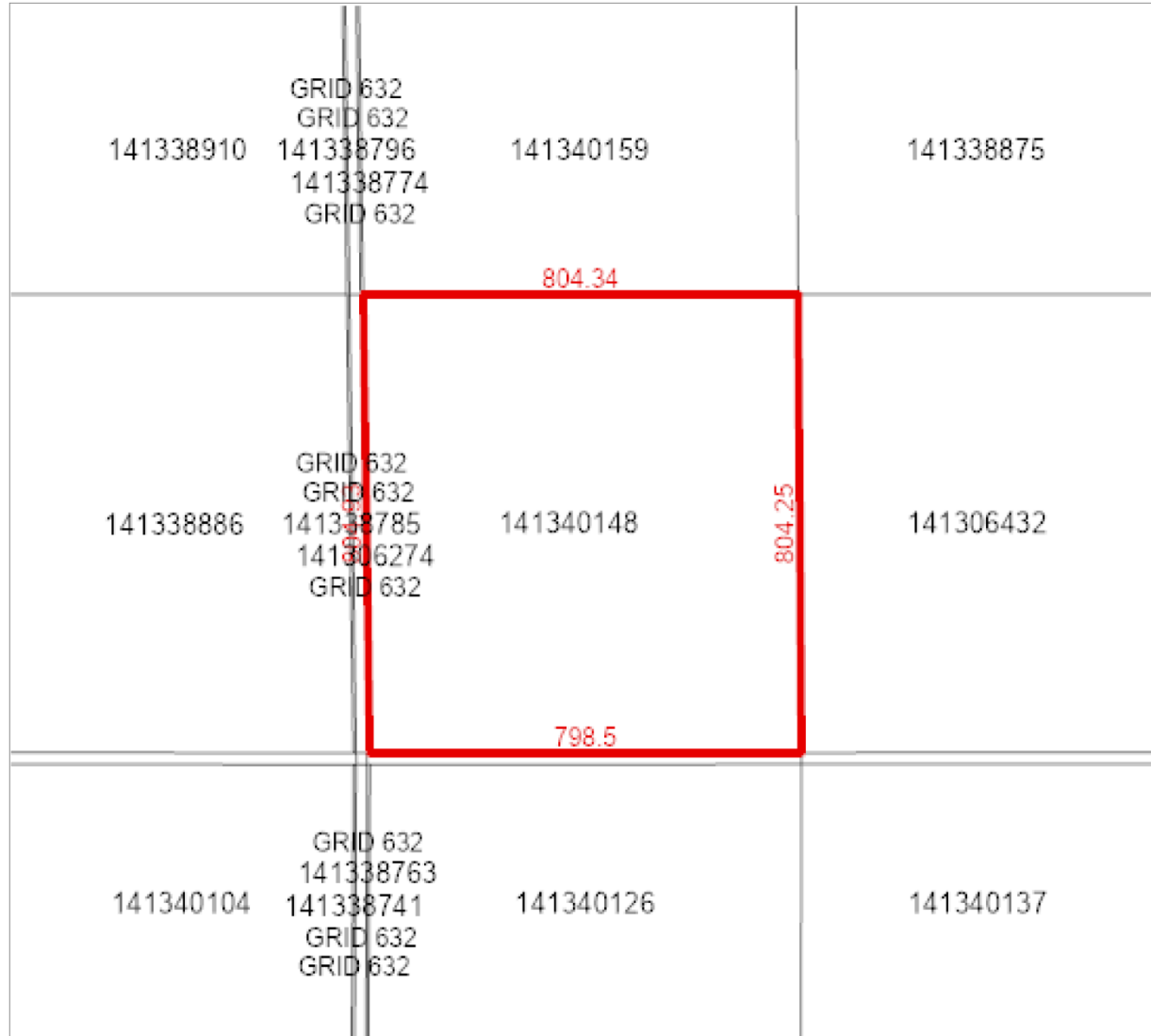

Owner Name(s) : Dowdeswell, Riley Blake

Municipality : RM OF RIVERSIDE NO. 168

Title Number(s) : 148550924

Parcel Class : Parcel (Generic)

Land Description : SW 25-17-17-3 Ext 0

Source Quarter Section : SW-25-17-17-3

Commodity/Unit : Not Applicable

Area : 64.477 hectares (159.33 acres)

Converted Title Number : 80SC11554

Ownership Share : 1:1

DISCLAIMER: THIS IS NOT A PLAN OF SURVEY It is a consolidation of plans to assist in identifying the location, size and shape of a parcel in relation to other parcels. Parcel boundaries and area may have been adjusted to fit with adjacent parcels. To determine actual boundaries, dimensions or area of any parcel, refer to the plan, or consult a surveyor.



Surface Parcel Number: 141306432

REQUEST DATE: Tue Jul 22 08:59:18 GMT-06:00 2025

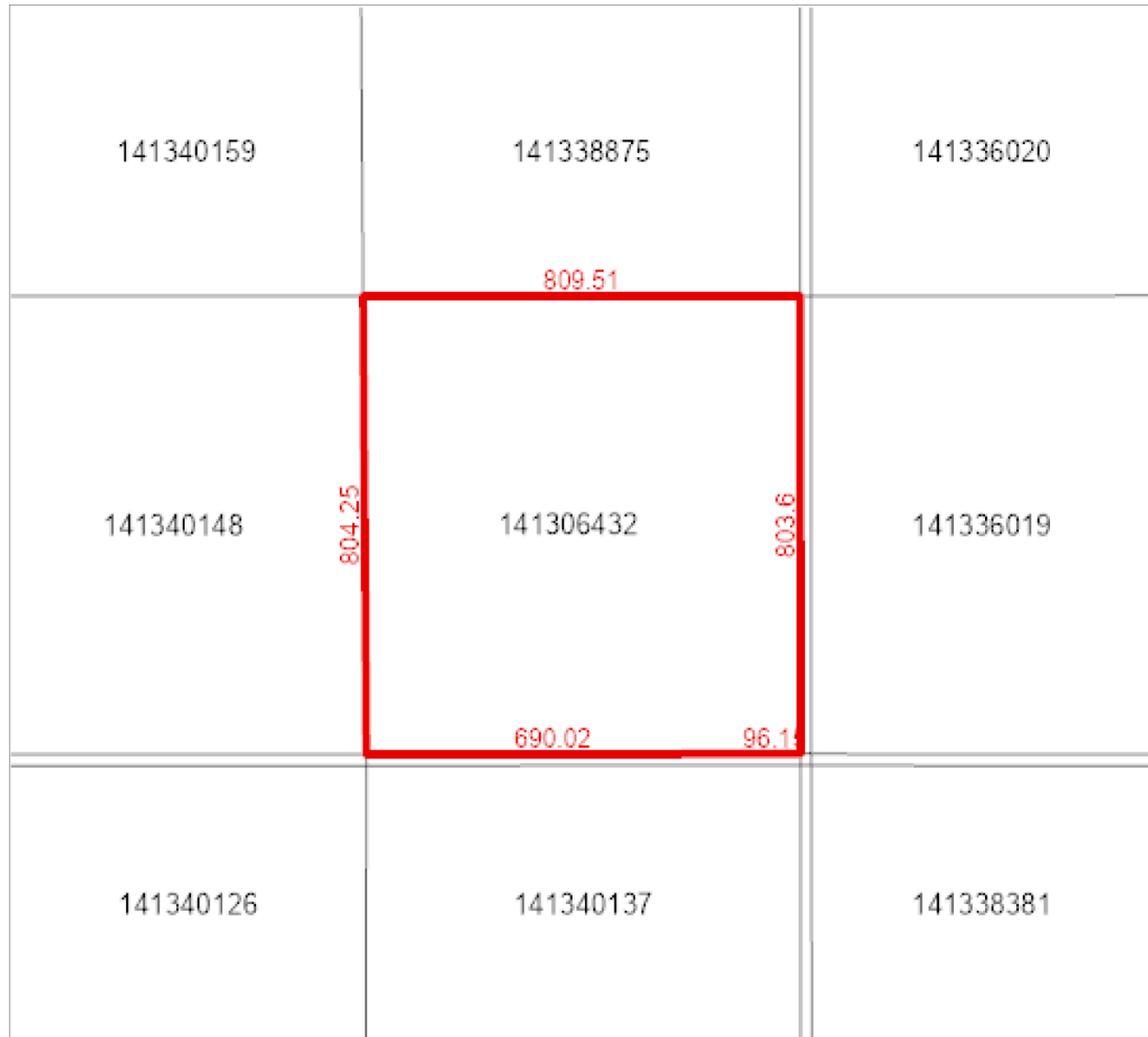

Owner Name(s) : Dowdeswell, Riley Blake

Municipality : RM OF RIVERSIDE NO. 168

Title Number(s) : 148550957

Parcel Class : Parcel (Generic)

Land Description : SE 25-17-17-3 Ext 0

Source Quarter Section : SE-25-17-17-3

Commodity/Unit : Not Applicable

Area : 64.843 hectares (160.23 acres)

Converted Title Number : 80SC11554

Ownership Share : 1:1

DISCLAIMER: THIS IS NOT A PLAN OF SURVEY It is a consolidation of plans to assist in identifying the location, size and shape of a parcel in relation to other parcels. Parcel boundaries and area may have been adjusted to fit with adjacent parcels. To determine actual boundaries, dimensions or area of any parcel, refer to the plan, or consult a surveyor.



Surface Parcel Number: 141340126

REQUEST DATE: Tue Jul 22 09:02:33 GMT-06:00 2025

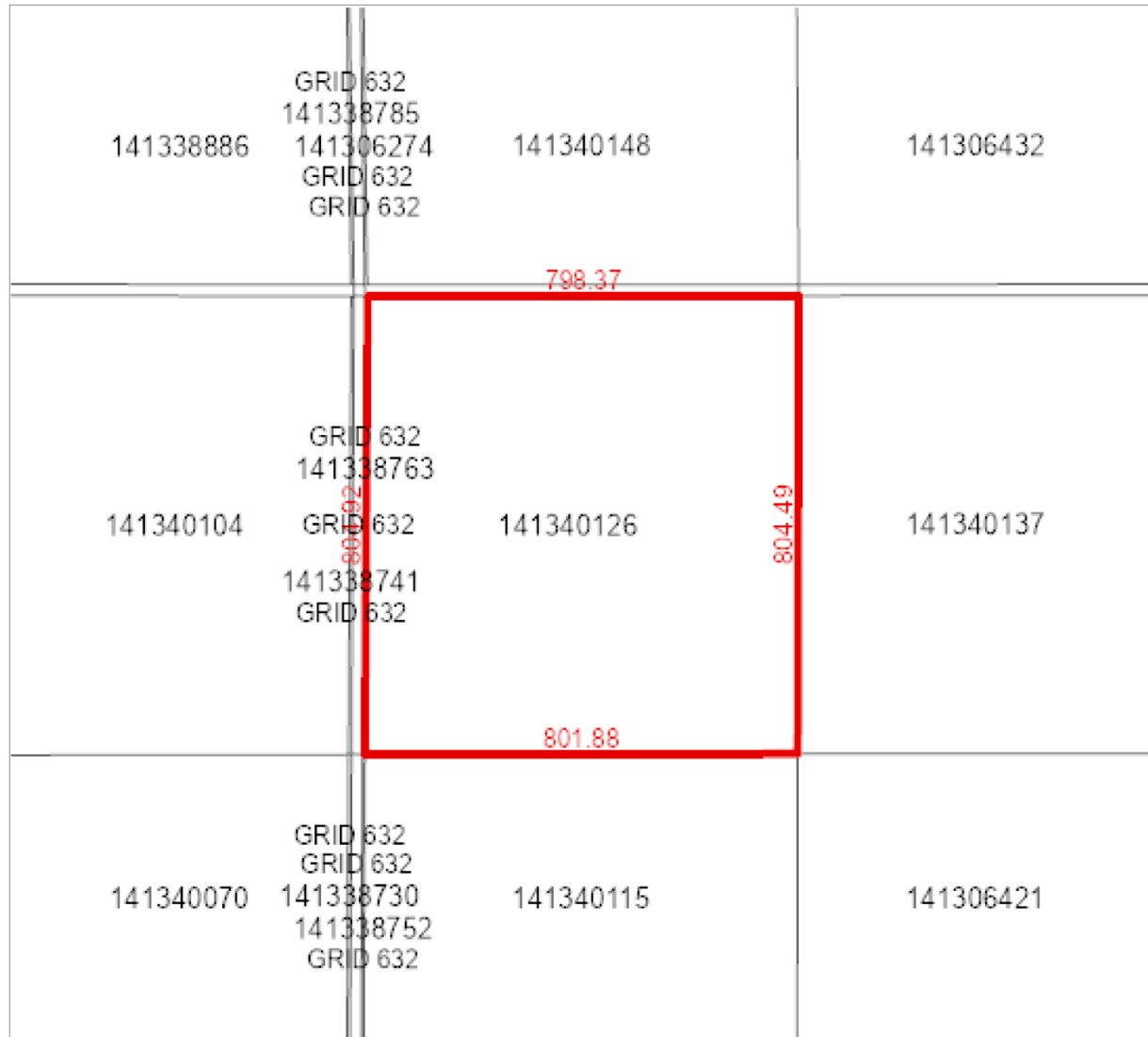

Owner Name(s) : Dowdeswell, Riley Blake

Municipality : RM OF RIVERSIDE NO. 168

Title Number(s) : 148550979

Parcel Class : Parcel (Generic)

Land Description : NW 24-17-17-3 Ext 0

Source Quarter Section : NW-24-17-17-3

Commodity/Unit : Not Applicable

Area : 64.385 hectares (159.1 acres)

Converted Title Number : 80SC11554

Ownership Share : 1:1

DISCLAIMER: THIS IS NOT A PLAN OF SURVEY It is a consolidation of plans to assist in identifying the location, size and shape of a parcel in relation to other parcels. Parcel boundaries and area may have been adjusted to fit with adjacent parcels. To determine actual boundaries, dimensions or area of any parcel, refer to the plan, or consult a surveyor.



Surface Parcel Number: 141336020

REQUEST DATE: Tue Jul 22 08:23:15 GMT-06:00 2025

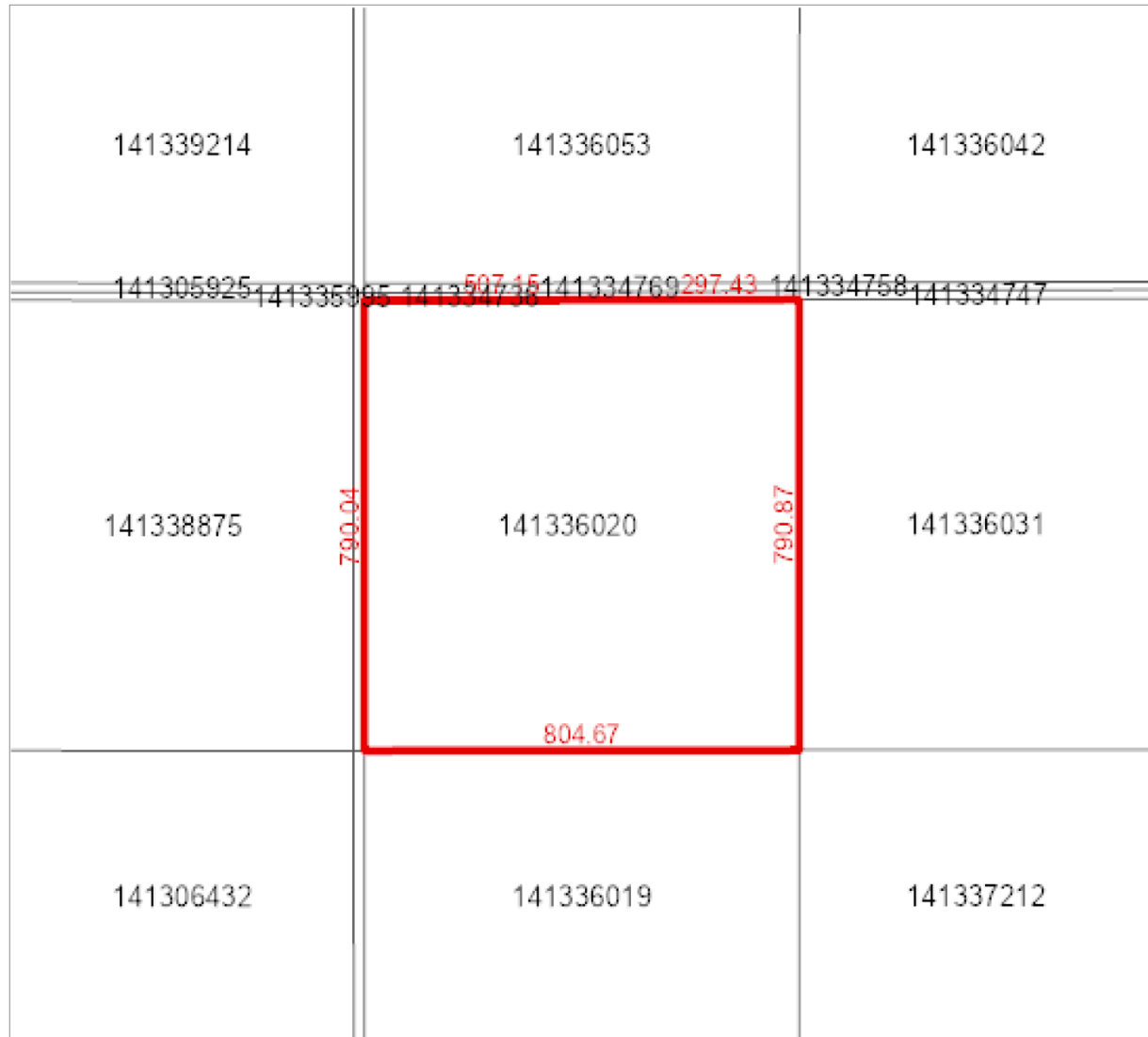

Owner Name(s) : Dowdeswell, Riley Blake

Municipality : RM OF RIVERSIDE NO. 168

Title Number(s) : 146409206

Parcel Class : Parcel (Generic)

Land Description : NW 30-17-16-3 Ext 0

Source Quarter Section : NW-30-17-16-3

Commodity/Unit : Not Applicable

Area : 63.602 hectares (157.16 acres)

Converted Title Number : 69SC09868

Ownership Share : 1:1

DISCLAIMER: THIS IS NOT A PLAN OF SURVEY It is a consolidation of plans to assist in identifying the location, size and shape of a parcel in relation to other parcels. Parcel boundaries and area may have been adjusted to fit with adjacent parcels. To determine actual boundaries, dimensions or area of any parcel, refer to the plan, or consult a surveyor.



Surface Parcel Number: 141337212

REQUEST DATE: Tue Jul 22 08:24:59 GMT-06:00 2025

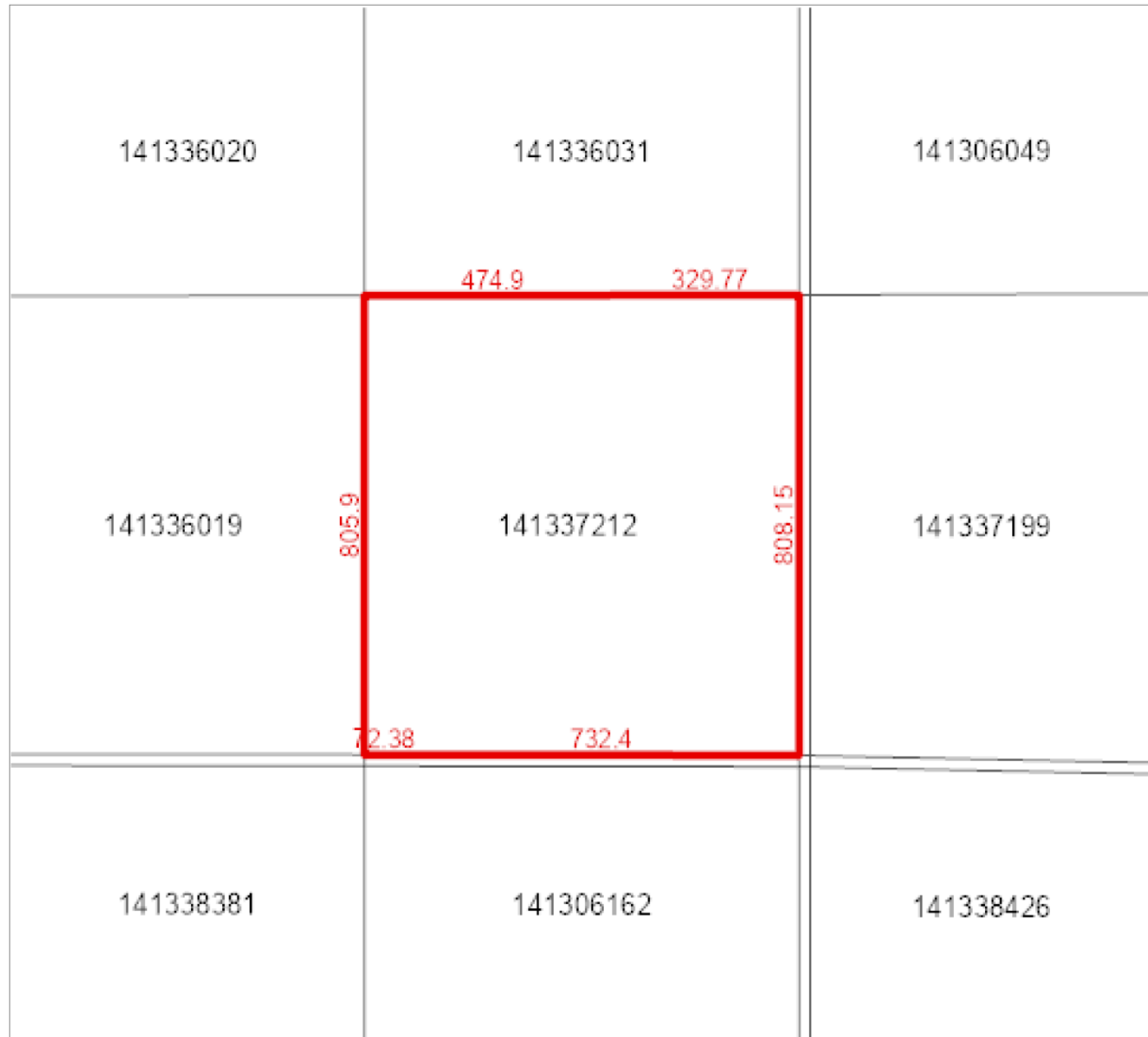

Owner Name(s) : Dowdeswell, Riley Blake

Municipality : RM OF RIVERSIDE NO. 168

Title Number(s) : 146409217

Parcel Class : Parcel (Generic)

Land Description : SE 30-17-16-3 Ext 0

Source Quarter Section : SE-30-17-16-3

Commodity/Unit : Not Applicable

Area : 64.944 hectares (160.48 acres)

Converted Title Number : 94SC13863A

Ownership Share : 1:1

DISCLAIMER: THIS IS NOT A PLAN OF SURVEY It is a consolidation of plans to assist in identifying the location, size and shape of a parcel in relation to other parcels. Parcel boundaries and area may have been adjusted to fit with adjacent parcels. To determine actual boundaries, dimensions or area of any parcel, refer to the plan, or consult a surveyor.



Surface Parcel Number: 141336019

REQUEST DATE: Tue Jul 22 08:26:16 GMT-06:00 2025

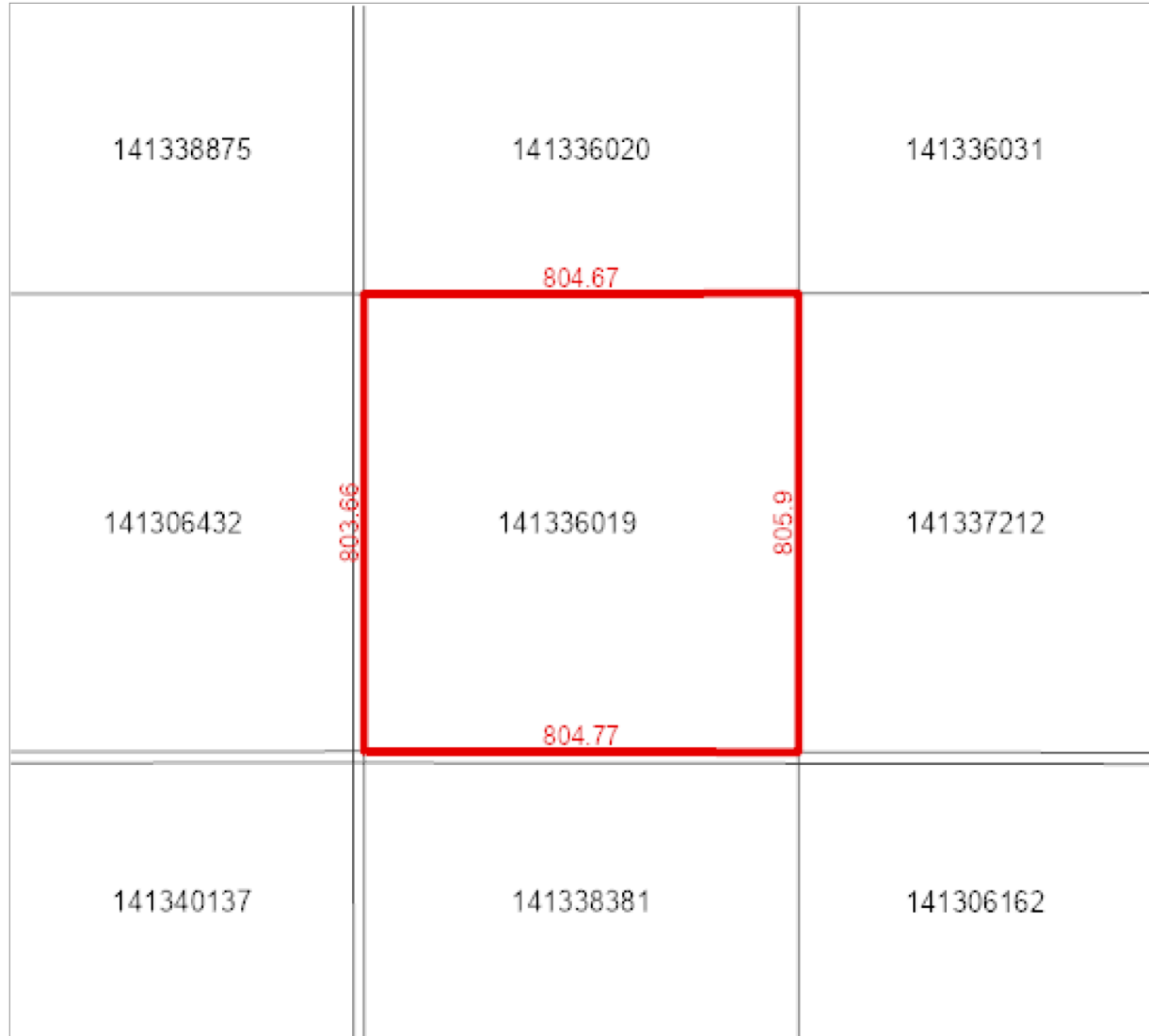

Owner Name(s) : Dowdeswell, Riley Blake

Municipality : RM OF RIVERSIDE NO. 168

Title Number(s) : 146409228

Parcel Class : Parcel (Generic)

Land Description : SW 30-17-16-3 Ext 0

Source Quarter Section : SW-30-17-16-3

Commodity/Unit : Not Applicable

Area : 64.762 hectares (160.03 acres)

Converted Title Number : 98SC05123

Ownership Share : 1:1

DISCLAIMER: THIS IS NOT A PLAN OF SURVEY It is a consolidation of plans to assist in identifying the location, size and shape of a parcel in relation to other parcels. Parcel boundaries and area may have been adjusted to fit with adjacent parcels. To determine actual boundaries, dimensions or area of any parcel, refer to the plan, or consult a surveyor.



Surface Parcel Number: 141338381

REQUEST DATE: Tue Jul 22 08:28:21 GMT-06:00 2025

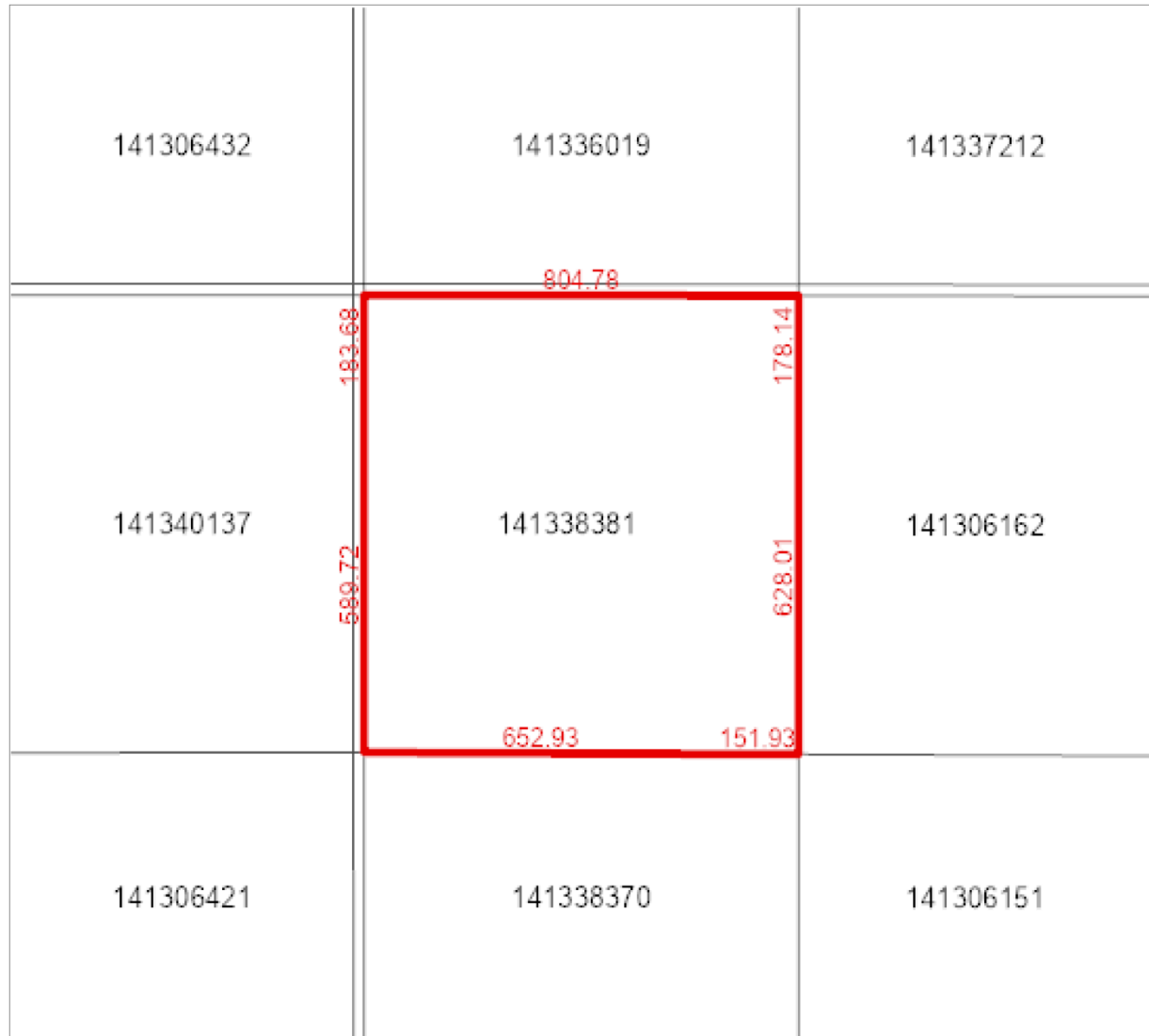

Owner Name(s) : Dowdeswell, Riley Blake

Municipality : RM OF RIVERSIDE NO. 168

Title Number(s) : 146409239

Parcel Class : Parcel (Generic)

Land Description : NW 19-17-16-3 Ext 0

Source Quarter Section : NW-19-17-16-3

Commodity/Unit : Not Applicable

Area : 64.799 hectares (160.12 acres)

Converted Title Number : 94SC13863

Ownership Share : 1:1

DISCLAIMER: THIS IS NOT A PLAN OF SURVEY It is a consolidation of plans to assist in identifying the location, size and shape of a parcel in relation to other parcels. Parcel boundaries and area may have been adjusted to fit with adjacent parcels. To determine actual boundaries, dimensions or area of any parcel, refer to the plan, or consult a surveyor.



Surface Parcel Number: 141338370

REQUEST DATE: Tue Jul 22 08:39:09 GMT-06:00 2025

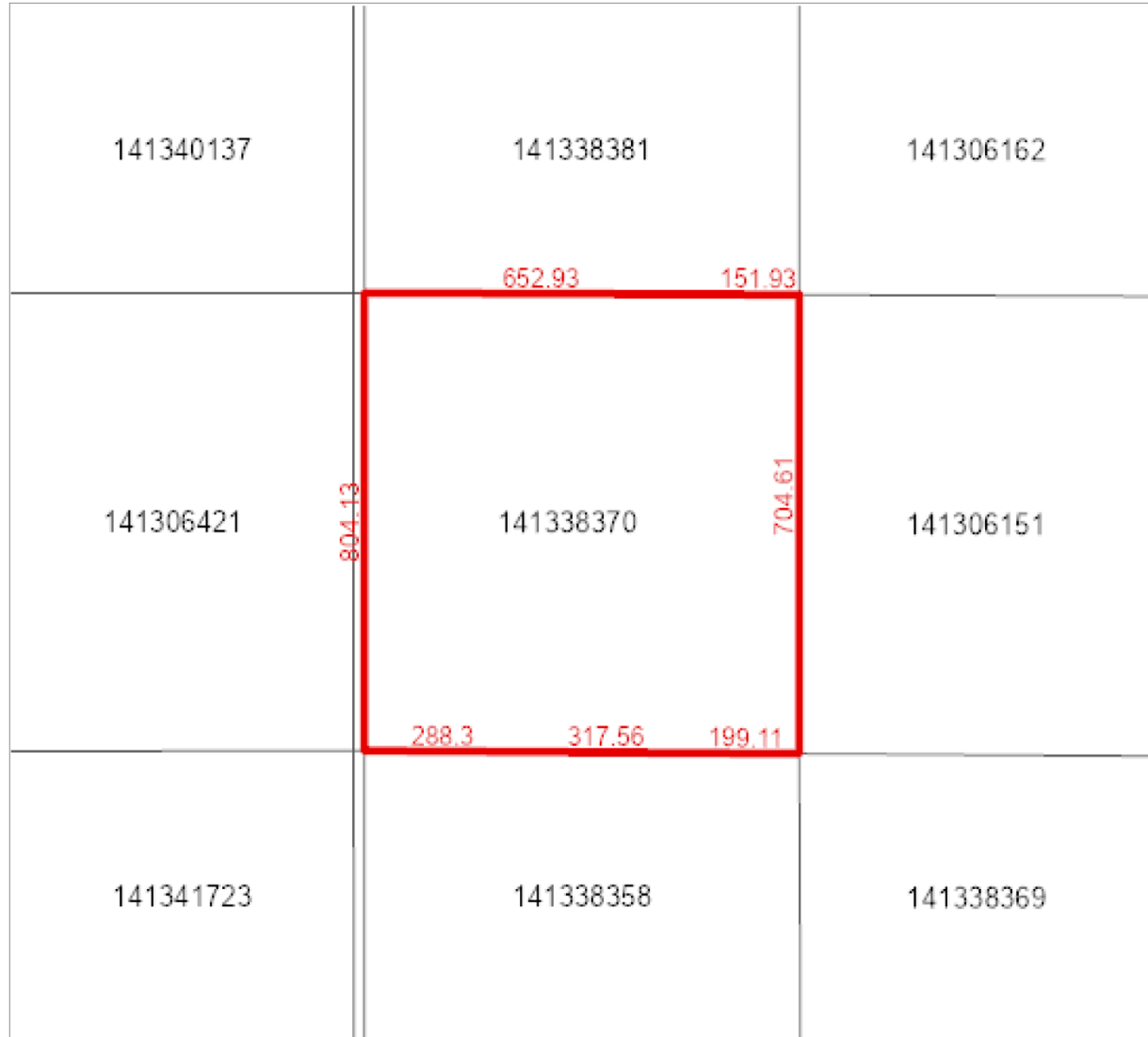

Owner Name(s) : Dowdeswell, Riley Blake

Municipality : RM OF RIVERSIDE NO. 168

Title Number(s) : 146409240

Parcel Class : Parcel (Generic)

Land Description : SW 19-17-16-3 Ext 0

Source Quarter Section : SW-19-17-16-3

Commodity/Unit : Not Applicable

Area : 64.806 hectares (160.14 acres)

Converted Title Number : 97SC08955

Ownership Share : 1:1

DISCLAIMER: THIS IS NOT A PLAN OF SURVEY It is a consolidation of plans to assist in identifying the location, size and shape of a parcel in relation to other parcels. Parcel boundaries and area may have been adjusted to fit with adjacent parcels. To determine actual boundaries, dimensions or area of any parcel, refer to the plan, or consult a surveyor.

Content 7

SAMA Reports

WEST BLOCK

Property Report

Print Date: 22-Jul-2025

Page 1 of 1

Municipality Name: RM OF RIVERSIDE (RM)		Assessment ID Number : 168-000532100		PID: 329870	
		Civic Address:		Title Acres: 159.00	
Legal Location: Qtr NE Sec 32 Tp 17 Rg 17 W 3 Sup		School Division: 211		Reviewed: 26-Jun-1989	
Supplementary:		Neighbourhood: 168-100		Change Reason:	
		Overall PUSE: 2000		Year / Frozen ID: 2025/-32560	
		Call Back Year:		Predom Code:	
				Method in Use: C.A.M.A. - Cost	

AGRICULTURAL ARABLE LAND

Acres	Land Use	Productivity Determining Factors		Economic and Physical Factors		Rating	
30.00	K - [CULTIVATED]	Soil association 1	BY - [BIRSAY]	Topography	T1 - Level / Nearly Level	\$/ACRE	1,880.00
		Soil texture 1	L - [LOAM]	Stones (qualities)	S1 - None to Few	Final	50.00
		Soil profile 1	OR8 - [CHERN-ORTH (CA 7-9)]				
		Soil association 2	BY - [BIRSAY]				
		Soil texture 3	L - [LOAM]				
		Soil texture 4					
		Soil profile 2	OR10 - [CHERN-ORTH (CA 9-12)]				
		Top soil depth	3-5				
99.00	K - [CULTIVATED]	Soil association 1	HT - [HATTON]	Topography	T2 - Gentle Slopes	\$/ACRE	1,187.05
		Soil texture 1	SL - [SANDY LOAM]	Stones (qualities)	S1 - None to Few	Final	31.57
		Soil profile 1	OR10 - [CHERN-ORTH (CA 9-12)]				
		Top soil depth	ER10				

AGRICULTURAL WASTE LAND

Acres	Waste Type
30	WASTE SLOUGH

Assessed & Taxable/Exempt Values (Summary)

Description	Appraised Values	Adjust Reason	Liability Subdivision	Tax Class	Percentage of value	Taxable	Adjust Reason	Exempt	Adjust Reason	Tax Status
Agricultural	\$174,200		1	Other Agricultural	55%	\$95,810				Taxable
Total of Assessed Values:	\$174,200				Total of Taxable/Exempt Values:	\$95,810				

Property Report

Print Date: 23-Jul-2025

Page 1 of 2

Municipality Name: RM OF RIVERSIDE (RM)

Assessment ID Number : 168-000533400

PID: 359398



Civic Address:

Legal Location: Qtr SW Sec 33 Tp 17 Rg 17 W 3 Sup

Supplementary:

Title Acres: 160.00

School Division: 211

Neighbourhood: 168-100

Overall PUSE: 2000

Call Back Year:

Reviewed: 26-Jun-1989

Change Reason:

Year / Frozen ID: 2025/-32560

Predom Code:

Method in Use: C.A.M.A. - Cost

AGRICULTURAL ARABLE LAND

Acres	Land Use	Productivity Determining Factors		Economic and Physical Factors		Rating	
10.00	K - [CULTIVATED]	Soil association 1	BY - [BIRSAY]	Topography	T2 - Gentle Slopes	\$/ACRE	1,232.75
		Soil texture 1	L - [LOAM]	Stones (qualities)	S1 - None to Few	Final	32.79
		Soil texture 2		Phy. Factor 1	35% reduction due to SA4 - [65 : Salinity - Very Strong]		
		Soil profile 1	OR10 - [CHERN-ORTH (CA 9-12)]				
		Top soil depth	3-5				
15.00	K - [CULTIVATED]	Soil association 1	BY - [BIRSAY]	Topography	T2 - Gentle Slopes	\$/ACRE	633.15
		Soil texture 1	FL - [FINE SANDY LOAM]	Stones (qualities)	S1 - None to Few	Final	16.84
		Soil texture 2		Phy. Factor 1	50% reduction due to SA5 - [50 : Salinity - Severe]		
		Soil profile 1	OR8 - [CHERN-ORTH (CA 7-9)]				
		Soil association 2	HT - [HATTON]				
		Soil texture 3	SL - [SANDY LOAM]				
		Soil texture 4					
		Soil profile 2	OR10 - [CHERN-ORTH (CA 9-12)]				
		Top soil depth	3-5				
45.00	K - [CULTIVATED]	Soil association 1	BY - [BIRSAY]	Topography	T2 - Gentle Slopes	\$/ACRE	1,266.30
		Soil texture 1	FL - [FINE SANDY LOAM]	Stones (qualities)	S1 - None to Few	Final	33.68
		Soil profile 1	OR8 - [CHERN-ORTH (CA 7-9)]				
		Soil association 2	HT - [HATTON]				
		Soil texture 3	SL - [SANDY LOAM]				
		Soil texture 4					
		Soil profile 2	OR10 - [CHERN-ORTH (CA 9-12)]				
		Top soil depth	3-5				
60.00	K - [CULTIVATED]	Soil association 1	BY - [BIRSAY]	Topography	T2 - Gentle Slopes	\$/ACRE	1,896.54
		Soil texture 1	L - [LOAM]	Stones (qualities)	S1 - None to Few	Final	50.44
		Soil profile 1	OR10 - [CHERN-ORTH (CA 9-12)]				
		Soil association 2	BY - [BIRSAY]				
		Soil texture 3	L - [LOAM]				
		Soil texture 4					
		Soil profile 2	OR10 - [CHERN-ORTH (CA 9-12)]				
		Top soil depth	3-5				

© 2025 Saskatchewan Assessment Management Agency, All Rights Reserved.

Data Source: SAMAVIEW

Property Report

Print Date: 23-Jul-2025

Page 2 of 2

Municipality Name: RM OF RIVERSIDE (RM)

Assessment ID Number : 168-000533400

PID: 359398

AGRICULTURAL WASTE LAND

Acres	Waste Type
30	WASTE SLOUGH

Assessed & Taxable/Exempt Values (Summary)

Description	Appraised Values	Adjust Reason	Liability Subdivision	Tax Class	Percentage of value	Taxable	Adjust Reason	Exempt	Adjust Reason	Tax Status
Agricultural	\$192,900		1	Other Agricultural	55%	\$106,095				Taxable
Total of Assessed Values:	\$192,900			Total of Taxable/Exempt Values:		\$106,095				

Property Report

Print Date: 22-Jul-2025

Page 1 of 2

Municipality Name: RM OF RIVERSIDE (RM)

Assessment ID Number : 168-000533300

PID: 359356



Civic Address:

Legal Location: Qtr SE Sec 33 Tp 17 Rg 17 W 3 Sup

Supplementary:

Title Acres: 160.00

School Division: 211

Neighbourhood: 168-100

Overall PUSE: 2000

Call Back Year:

Reviewed: 26-Jun-1989

Change Reason:

Year / Frozen ID: 2025/-32560

Predom Code:

Method in Use: C.A.M.A. - Cost

AGRICULTURAL ARABLE LAND

Acres	Land Use	Productivity Determining Factors		Economic and Physical Factors		Rating	
15.00	K - [CULTIVATED]	Soil association 1	BY - [BIRSAY]	Topography	T2 - Gentle Slopes	\$/ACRE	616.91
		Soil texture 1	FL - [FINE SANDY LOAM]	Stones (qualities)	S1 - None to Few	Final	16.41
		Soil texture 2		Phy. Factor 1	50% reduction due to SA5 - [50 : Salinity - Severe]		
		Soil profile 1	OR8 - [CHERN-ORTH (CA 7-9)]				
		Soil association 2	HT - [HATTON]				
		Soil texture 3	SL - [SANDY LOAM]				
		Soil texture 4					
		Soil profile 2	OR10 - [CHERN-ORTH (CA 9-12)]				
		Top soil depth	ER10				
10.00	K - [CULTIVATED]	Soil association 1	HT - [HATTON]	Topography	T2 - Gentle Slopes	\$/ACRE	593.53
		Soil texture 1	SL - [SANDY LOAM]	Stones (qualities)	S1 - None to Few	Final	15.79
		Soil texture 2		Phy. Factor 1	50% reduction due to SA5 - [50 : Salinity - Severe]		
		Soil profile 1	OR10 - [CHERN-ORTH (CA 9-12)]				
		Top soil depth	ER10				
15.00	K - [CULTIVATED]	Soil association 1	BY - [BIRSAY]	Topography	T1 - Level / Nearly Level	\$/ACRE	1,955.20
		Soil texture 1	L - [LOAM]	Stones (qualities)	S1 - None to Few	Final	52.00
		Soil profile 1	OR10 - [CHERN-ORTH (CA 9-12)]				
		Soil association 2	BY - [BIRSAY]				
		Soil texture 3	L - [LOAM]				
		Soil texture 4					
		Soil profile 2	OR10 - [CHERN-ORTH (CA 9-12)]				
		Top soil depth	3-5				
77.00	K - [CULTIVATED]	Soil association 1	BY - [BIRSAY]	Topography	T2 - Gentle Slopes	\$/ACRE	1,233.83
		Soil texture 1	FL - [FINE SANDY LOAM]	Stones (qualities)	S1 - None to Few	Final	32.81
		Soil profile 1	OR8 - [CHERN-ORTH (CA 7-9)]				
		Soil association 2	HT - [HATTON]				
		Soil texture 3	SL - [SANDY LOAM]				
		Soil texture 4					
		Soil profile 2	OR10 - [CHERN-ORTH (CA 9-12)]				
		Top soil depth	ER10				

© 2025 Saskatchewan Assessment Management Agency, All Rights Reserved.

Data Source: SAMAVIEW

Property Report

Print Date: 22-Jul-2025

Page 2 of 2

Municipality Name: RM OF RIVERSIDE (RM)

Assessment ID Number : 168-000533300

PID: 359356

35.00	K - [CULTIVATED]	Soil association 1	HT - [HATTON]	Topography	T2 - Gentle Slopes	\$/ACRE	1,187.05
		Soil texture 1	SL - [SANDY LOAM]	Stones (qualities)	S1 - None to Few	Final	31.57
		Soil profile 1	OR10 - [CHERN-ORTH (CA 9-12)]				
		Top soil depth	ER10				

AGRICULTURAL WASTE LAND

Acres	Waste Type
8	WASTE SLOUGH

Assessed & Taxable/Exempt Values (Summary)

Description	Appraised Values	Adjust Reason	Liability Subdivision	Tax Class	Percentage of value	Taxable	Adjust Reason	Exempt	Adjust Reason	Tax Status
Agricultural	\$181,200		1	Other Agricultural	55%	\$99,660				Taxable
Total of Assessed Values:	\$181,200				Total of Taxable/Exempt Values:	\$99,660				

Property Report

Print Date: 22-Jul-2025

Page 1 of 1

Municipality Name: RM OF RIVERSIDE (RM)

Assessment ID Number : 168-000528200

PID: 325183



Civic Address:

Legal Location: Qtr NW Sec 28 Tp 17 Rg 17 W 3 Sup

Supplementary:

Title Acres: 160.00

School Division: 211

Neighbourhood: 168-100

Overall PUSE: 2000

Call Back Year:

Reviewed: 26-Jun-1989

Change Reason:

Year / Frozen ID: 2025/-32560

Predom Code:

Method in Use: C.A.M.A. - Cost

AGRICULTURAL ARABLE LAND

Acres	Land Use	Productivity Determining Factors		Economic and Physical Factors		Rating	
5.00	K - [CULTIVATED]	Soil association 1	BY - [BIRSAY]	Topography	T1 - Level / Nearly Level	\$/ACRE	1,720.58
		Soil texture 1	L - [LOAM]	Stones (qualities)	S1 - None to Few	Final	45.76
		Soil texture 2	FL - [FINE SANDY LOAM]				
		Soil profile 1	OR10 - [CHERN-ORTH (CA 9-12)]				
		Top soil depth	3-5				
70.00	K - [CULTIVATED]	Soil association 1	HT - [HATTON]	Topography	T2 - Gentle Slopes	\$/ACRE	1,017.62
		Soil texture 1	SL - [SANDY LOAM]	Stones (qualities)	S1 - None to Few	Final	27.06
		Soil texture 2	LS - [LOAMY SAND]				
		Soil profile 1	OR10 - [CHERN-ORTH (CA 9-12)]				
		Soil association 2	HT - [HATTON]				
		Soil texture 3	SL - [SANDY LOAM]				
		Soil texture 4	LS - [LOAMY SAND]				
		Soil profile 2	OR10 - [CHERN-ORTH (CA 9-12)]				
		Top soil depth	ER10				
60.00	K - [CULTIVATED]	Soil association 1	BY - [BIRSAY]	Topography	T2 - Gentle Slopes	\$/ACRE	1,896.54
		Soil texture 1	L - [LOAM]	Stones (qualities)	S1 - None to Few	Final	50.44
		Soil profile 1	OR10 - [CHERN-ORTH (CA 9-12)]				
		Top soil depth	3-5				

AGRICULTURAL WASTE LAND

Acres	Waste Type
25	WASTE SLOUGH

Assessed & Taxable/Exempt Values (Summary)

Description	Appraised Values	Adjust Reason	Liability Subdivision	Tax Class	Percentage of value	Taxable	Adjust Reason	Exempt	Adjust Reason	Tax Status
Agricultural	\$193,900		1	Other Agricultural	55%	\$106,645				Taxable
Total of Assessed Values:	\$193,900				Total of Taxable/Exempt Values:	\$106,645				

© 2025 Saskatchewan Assessment Management Agency, All Rights Reserved.

Data Source: SAMAVIEW

Property Report

Print Date: 22-Jul-2025

Page 1 of 2

Municipality Name: RM OF RIVERSIDE (RM)

Assessment ID Number : 168-000528400

PID: 325258



Civic Address:

Legal Location: Qtr SW Sec 28 Tp 17 Rg 17 W 3 Sup

Supplementary:

Title Acres: 160.00

School Division: 211

Neighbourhood: 168-100

Overall PUSE: 2000

Call Back Year:

Reviewed: 26-Jun-1989

Change Reason:

Year / Frozen ID: 2025/-32560

Predom Code:

Method in Use: C.A.M.A. - Cost

AGRICULTURAL ARABLE LAND

Acres	Land Use	Productivity Determining Factors		Economic and Physical Factors		Rating	
25.00	K - [CULTIVATED]	Soil association 1	BY - [BIRSA]	Topography	T2 - Gentle Slopes	\$/ACRE	1,435.46
		Soil texture 1	FL - [FINE SANDY LOAM]	Stones (qualities)	S1 - None to Few	Final	38.18
		Soil texture 2	LL - [LIGHT LOAM]				
		Soil profile 1	OR10 - [CHERN-ORTH (CA 9-12)]				
		Top soil depth	3-5	Natural hazard	NH: Natural Hazard Rate: 0.94		
55.00	K - [CULTIVATED]	Soil association 1	HT - [HATTON]	Topography	T2 - Gentle Slopes	\$/ACRE	906.22
		Soil texture 1	SL - [SANDY LOAM]	Stones (qualities)	S1 - None to Few	Final	24.10
		Soil texture 2	LS - [LOAMY SAND]				
		Soil profile 1	OR10 - [CHERN-ORTH (CA 9-12)]				
		Soil association 2	HT - [HATTON]	Natural hazard	NH: Natural Hazard Rate: 0.94		
		Soil texture 3	SL - [SANDY LOAM]				
		Soil texture 4	LS - [LOAMY SAND]				
		Soil profile 2	OR10 - [CHERN-ORTH (CA 9-12)]				
		Top soil depth	ER10				

AGRICULTURAL PASTURE LAND

Acres	Land Use	Productivity Determining Factors		Productivity Determining Factors		Ratin	
80.00	KG - [CULT GRASS]	Soil association 1	HT - [HATTON]	Range site	SY/SD: SANDY/SANDS	\$/ACRE	791.64
		Soil texture 1	SL - [SANDY LOAM]	Pasture Type	IR - [Improved/Reverting]		
		Soil texture 2	LS - [LOAMY SAND]	Pasture Topography	T1: Level 0-2.5% Slopes		
				Grazing water source	Y: Yes		
				Pasture Tree Cover	NO - [NO]		
				Aum/Acre	0.30		
				Aum/Quarter	48.00		

© 2025 Saskatchewan Assessment Management Agency, All Rights Reserved.

Data Source: SAMAVIEW

Property Report

Print Date: 22-Jul-2025

Page 2 of 2

Municipality Name: RM OF RIVERSIDE (RM)

Assessment ID Number : 168-000528400

PID: 325258

Assessed & Taxable/Exempt Values (Summary)

Description	Appraised Values	Adjust Reason	Liability Subdivision	Tax Class	Percentage of value	Taxable	Adjust Reason	Exempt	Adjust Reason	Tax Status
Agricultural	\$149,100		1	Other Agricultural	55%	\$82,005				Taxable
Total of Assessed Values:	\$149,100				Total of Taxable/Exempt Values:	\$82,005				

Property Report

Print Date: 22-Jul-2025

Page 1 of 1

Municipality Name: RM OF RIVERSIDE (RM)

Assessment ID Number : 168-000516200

PID: 322503



Civic Address:

Legal Location: Qtr NW Sec 16 Tp 17 Rg 17 W 3 Sup

Supplementary:

Title Acres: 160.00

School Division: 211

Neighbourhood: 168-100

Overall PUSE: 2000

Call Back Year:

Reviewed: 26-Jun-1989

Change Reason:

Year / Frozen ID: 2025/-32560

Predom Code:

Method in Use: C.A.M.A. - Cost

AGRICULTURAL ARABLE LAND

Acres	Land Use	Productivity Determining Factors		Economic and Physical Factors		Rating	
10.00	K - [CULTIVATED]	Soil association 1	BY - [BIRSAY]	Topography	T2 - Gentle Slopes	\$/ACRE	1,145.31
		Soil texture 1	LL - [LIGHT LOAM]	Stones (qualities)	S1 - None to Few	Final	30.46
		Soil texture 2	FL - [FINE SANDY LOAM]	Phy. Factor 1	25% reduction due to SA3 - [75 : Salinity - Strong]		
		Soil profile 1	OR10 - [CHERN-ORTH (CA 9-12)]				
		Top soil depth	3-5				
115.00	K - [CULTIVATED]	Soil association 1	BY - [BIRSAY]	Topography	T2 - Gentle Slopes	\$/ACRE	1,527.08
		Soil texture 1	LL - [LIGHT LOAM]	Stones (qualities)	S1 - None to Few	Final	40.61
		Soil texture 2	FL - [FINE SANDY LOAM]				
		Soil profile 1	OR10 - [CHERN-ORTH (CA 9-12)]				
		Top soil depth	3-5				
15.00	K - [CULTIVATED]	Soil association 1	HT - [HATTON]	Topography	T2 - Gentle Slopes	\$/ACRE	1,017.62
		Soil texture 1	SL - [SANDY LOAM]	Stones (qualities)	S1 - None to Few	Final	27.06
		Soil texture 2	LS - [LOAMY SAND]				
		Soil profile 1	OR10 - [CHERN-ORTH (CA 9-12)]				
		Top soil depth	ER10				

AGRICULTURAL WASTE LAND

Acres	Waste Type
20	WASTE

Assessed & Taxable/Exempt Values (Summary)

Description	Appraised Values	Adjust Reason	Liability Subdivision	Tax Class	Percentage of value	Taxable	Adjust Reason	Exempt	Adjust Reason	Tax Status
Agricultural	\$202,500		1	Other Agricultural	55%	\$111,375				Taxable
Total of Assessed Values:	\$202,500				Total of Taxable/Exempt Values:	\$111,375				

Property Report

Print Date: 22-Jul-2025

Page 1 of 2

Municipality Name: RM OF RIVERSIDE (RM)

Assessment ID Number : 168-000516100

PID: 322438



Civic Address:

Legal Location: Qtr NE Sec 16 Tp 17 Rg 17 W 3 Sup

Supplementary:

Title Acres: 160.00

School Division: 211

Neighbourhood: 168-100

Overall PUSE: 2000

Call Back Year:

Reviewed: 26-Jun-1989

Change Reason:

Year / Frozen ID: 2025/-32560

Predom Code:

Method in Use: C.A.M.A. - Cost

AGRICULTURAL ARABLE LAND

Acres	Land Use	Productivity Determining Factors		Economic and Physical Factors		Rating	
20.00	K - [CULTIVATED]	Soil association 1	HT - [HATTON]	Topography	T2 - Gentle Slopes	\$/ACRE	498.64
		Soil texture 1	SL - [SANDY LOAM]	Stones (qualities)	S1 - None to Few	Final	13.26
		Soil texture 2	LS - [LOAMY SAND]	Phy. Factor 1	50% reduction due to SA5 - [50 : Salinity - Severe]		
		Soil profile 1	OR10 - [CHERN-ORTH (CA 9-12)]	Natural hazard	NH: Natural Hazard Rate: 0.98		
		Top soil depth	ER10				
15.00	K - [CULTIVATED]	Soil association 1	HT - [HATTON]	Topography	T2 - Gentle Slopes	\$/ACRE	997.27
		Soil texture 1	SL - [SANDY LOAM]	Stones (qualities)	S1 - None to Few	Final	26.52
		Soil texture 2	LS - [LOAMY SAND]				
		Soil profile 1	OR10 - [CHERN-ORTH (CA 9-12)]	Natural hazard	NH: Natural Hazard Rate: 0.98		
		Top soil depth	ER10				
10.00	K - [CULTIVATED]	Soil association 1	BY - [BIRSAY]	Topography	T2 - Gentle Slopes	\$/ACRE	1,320.83
		Soil texture 1	LL - [LIGHT LOAM]	Stones (qualities)	S1 - None to Few	Final	35.13
		Soil texture 2		Phy. Factor 1	10% reduction due to SA2 - [90 : Salinity - Moderate]		
		Soil profile 1	OR8 - [CHERN-ORTH (CA 7-9)]	Natural hazard	NH: Natural Hazard Rate: 0.98		
		Soil association 2	HR - [HAVERHILL]				
		Soil texture 3	LL - [LIGHT LOAM]				
		Soil texture 4					
		Soil profile 2	OR8 - [CHERN-ORTH (CA 7-9)]				
		Top soil depth	3-5				
70.00	K - [CULTIVATED]	Soil association 1	BY - [BIRSAY]	Topography	T2 - Gentle Slopes	\$/ACRE	1,436.68
		Soil texture 1	LL - [LIGHT LOAM]	Stones (qualities)	S2 - Slight	Final	38.21
		Soil texture 2	FL - [FINE SANDY LOAM]				
		Soil profile 1	OR10 - [CHERN-ORTH (CA 9-12)]	Natural hazard	NH: Natural Hazard Rate: 0.98		
		Top soil depth	3-5				

AGRICULTURAL WASTE LAND

© 2025 Saskatchewan Assessment Management Agency, All Rights Reserved.

Data Source: SAMAVIEW

Property Report

Print Date: 22-Jul-2025

Page 2 of 2

Municipality Name: RM OF RIVERSIDE (RM)

Assessment ID Number : 168-000516100

PID: 322438

Acres	Waste Type
45	SALINE WASTE

Assessed & Taxable/Exempt Values (Summary)

Description	Appraised Values	Adjust Reason	Liability Subdivision	Tax Class	Percentage of value	Taxable	Adjust Reason	Exempt	Adjust Reason	Tax Status
Agricultural	\$139,200		1	Other Agricultural	55%	\$76,560				Taxable
Total of Assessed Values:	\$139,200				Total of Taxable/Exempt Values:	\$76,560				

Property Report

Print Date: 22-Jul-2025

Page 1 of 1

Municipality Name: RM OF RIVERSIDE (RM)

Assessment ID Number : 168-000516400

PID: 322602



Civic Address:

Legal Location: Qtr SW Sec 16 Tp 17 Rg 17 W 3 Sup

Supplementary:

Title Acres: 160.00

School Division: 211

Neighbourhood: 168-100

Overall PUSE: 2000

Call Back Year:

Reviewed: 26-Jun-1989

Change Reason:

Year / Frozen ID: 2025/-32560

Predom Code:

Method in Use: C.A.M.A. - Cost

AGRICULTURAL ARABLE LAND

Acres	Land Use	Productivity Determining Factors		Economic and Physical Factors		Rating	
65.00	K - [CULTIVATED]	Soil association 1	HT - [HATTON]	Topography	T2 - Gentle Slopes	\$/ACRE	997.27
		Soil texture 1	SL - [SANDY LOAM]	Stones (qualities)	S1 - None to Few	Final	26.52
		Soil texture 2	LS - [LOAMY SAND]				
		Soil profile 1	OR10 - [CHERN-ORTH (CA 9-12)]				
		Top soil depth	ER10	Natural hazard	NH: Natural Hazard Rate: 0.98		
30.00	K - [CULTIVATED]	Soil association 1	BY - [BIRSAY]	Topography	T2 - Gentle Slopes	\$/ACRE	1,496.54
		Soil texture 1	LL - [LIGHT LOAM]	Stones (qualities)	S1 - None to Few	Final	39.80
		Soil texture 2	FL - [FINE SANDY LOAM]				
		Soil profile 1	OR10 - [CHERN-ORTH (CA 9-12)]				
		Top soil depth	3-5	Natural hazard	NH: Natural Hazard Rate: 0.98		

AGRICULTURAL WASTE LAND

Acres	Waste Type
65	WASTE SLOUGH

Assessed & Taxable/Exempt Values (Summary)

Description	Appraised Values	Adjust Reason	Liability Subdivision	Tax Class	Percentage of value	Taxable	Adjust Reason	Exempt	Adjust Reason	Tax Status
Agricultural	\$110,400		1	Other Agricultural	55%	\$60,720				Taxable
Total of Assessed Values:	\$110,400			Total of Taxable/Exempt Values:		\$60,720				

Property Report

Print Date: 22-Jul-2025

Page 1 of 1

Municipality Name: RM OF RIVERSIDE (RM)

Assessment ID Number : 168-000536400

PID: 359703



Civic Address:

Legal Location: Qtr SW Sec 36 Tp 17 Rg 17 W 3 Sup

Supplementary:

Title Acres: 157.00

School Division: 211

Neighbourhood: 168-200

Overall PUSE: 2000

Call Back Year:

Reviewed: 26-Jun-1989

Change Reason:

Year / Frozen ID: 2025/-32560

Predom Code:

Method in Use: C.A.M.A. - Cost

AGRICULTURAL ARABLE LAND

Acres	Land Use	Productivity Determining Factors		Economic and Physical Factors		Rating	
135.00	K-KG - [K AND KG]	Soil association 1	HR - [HAVERHILL]	Topography	T3 - Moderate Slopes	\$/ACRE	1,579.45
		Soil texture 1	L - [LOAM]	Stones (qualities)	S2 - Slight	Final	42.01
		Soil profile 1	OR8 - [CHERN-ORTH (CA 7-9)]	Natural hazard NH: Natural Hazard Rate: 0.98			
		Soil association 2	HR - [HAVERHILL]				
		Soil texture 3	L - [LOAM]				
		Soil texture 4					
		Soil profile 2	OR10 - [CHERN-ORTH (CA 9-12)]				
		Top soil depth	ER10				

AGRICULTURAL WASTE LAND

Acres	Waste Type
22	SALINE WASTE

Assessed & Taxable/Exempt Values (Summary)

Description	Appraised Values	Adjust Reason	Liability Subdivision	Tax Class	Percentage of value	Taxable	Adjust Reason	Exempt	Adjust Reason	Tax Status
Agricultural	\$213,400		1	Other Agricultural	55%	\$117,370				Taxable
Total of Assessed Values:	\$213,400			Total of Taxable/Exempt Values:		\$117,370				

Property Report

Print Date: 22-Jul-2025

Page 1 of 1

Municipality Name: RM OF RIVERSIDE (RM)
Assessment ID Number : 168-000525200
PID: 323972

Civic Address:

Legal Location: Qtr NW Sec 25 Tp 17 Rg 17 W 3 Sup

Supplementary:

Title Acres: 157.00

School Division: 211

Neighbourhood: 168-200

Overall PUSE: 2000

Call Back Year:
Reviewed: 26-Jun-1989

Change Reason:
Year / Frozen ID: 2025/-32560

Predom Code:
Method in Use: C.A.M.A. - Cost

AGRICULTURAL ARABLE LAND

Acres	Land Use	Productivity Determining Factors		Economic and Physical Factors		Rating	
115.00	K - [CULTIVATED]	Soil association 1	HR - [HAVERHILL]	Topography	T3 - Moderate Slopes	\$/ACRE	1,611.69
		Soil texture 1	L - [LOAM]	Stones (qualities)	S2 - Slight	Final	42.86
		Soil profile 1	OR8 - [CHERN-ORTH (CA 7-9)]				
		Soil association 2	HR - [HAVERHILL]				
		Soil texture 3	L - [LOAM]				
		Soil texture 4					
		Soil profile 2	OR10 - [CHERN-ORTH (CA 9-12)]				
		Top soil depth	ER10				

AGRICULTURAL WASTE LAND

Acres	Waste Type
42	WASTE KNOLL

Assessed & Taxable/Exempt Values (Summary)

Description	Appraised Values	Adjust Reason	Liability Subdivision	Tax Class	Percentage of value	Taxable	Adjust Reason	Exempt	Adjust Reason	Tax Status
Agricultural	\$185,800		1	Other Agricultural	55%	\$102,190				Taxable
Total of Assessed Values:	\$185,800				Total of Taxable/Exempt Values:	\$102,190				

Property Report

Print Date: 22-Jul-2025

Page 1 of 1

Municipality Name: RM OF RIVERSIDE (RM)

Assessment ID Number : 168-000525100

PID: 323931



Civic Address:

Legal Location: Qtr NE Sec 25 Tp 17 Rg 17 W 3 Sup

Supplementary:

Title Acres: 158.00

School Division: 211

Neighbourhood: 168-200

Overall PUSE: 2000

Call Back Year:

Reviewed: 06-Jul-1989

Change Reason:

Year / Frozen ID: 2025/-32560

Predom Code:

Method in Use: C.A.M.A. - Cost

AGRICULTURAL ARABLE LAND

Acres	Land Use	Productivity Determining Factors		Economic and Physical Factors		Rating	
33.00	K - [CULTIVATED]	Soil association 1	BY - [BIRSAY]	Topography	T3 - Moderate Slopes	\$/ACRE	1,173.18
		Soil texture 1	FL - [FINE SANDY LOAM]	Stones (qualities)	S2 - Slight	Final	31.20
		Soil texture 2	LL - [LIGHT LOAM]	Phy. Factor 1	10% reduction due to G2 - [90 : Gravel Pockets - Moderate]		
		Soil profile 1	OR8 - [CHERN-ORTH (CA 7-9)]				
		Soil association 2	BY - [BIRSAY]				
		Soil texture 3	FL - [FINE SANDY LOAM]				
		Soil texture 4	LL - [LIGHT LOAM]				
		Soil profile 2	OR10 - [CHERN-ORTH (CA 9-12)]				
		Top soil depth	ER10				
95.00	K - [CULTIVATED]	Soil association 1	HR - [HAVERHILL]	Topography	T3 - Moderate Slopes	\$/ACRE	1,547.22
		Soil texture 1	L - [LOAM]	Stones (qualities)	S2 - Slight	Final	41.15
		Soil profile 1	OR8 - [CHERN-ORTH (CA 7-9)]				
		Top soil depth	ER10				

AGRICULTURAL WASTE LAND

Acres	Waste Type
30	WASTE SLOUGH

Assessed & Taxable/Exempt Values (Summary)

Description	Appraised Values	Adjust Reason	Liability Subdivision	Tax Class	Percentage of value	Taxable	Adjust Reason	Exempt	Adjust Reason	Tax Status
Agricultural	\$186,000		1	Other Agricultural	55%	\$102,300				Taxable
Total of Assessed Values:	\$186,000			Total of Taxable/Exempt Values:		\$102,300				

Property Report

Print Date: 22-Jul-2025

Page 1 of 1

Municipality Name: RM OF RIVERSIDE (RM)

Assessment ID Number : 168-000525400

PID: 324061



Civic Address:

Legal Location: Qtr SW Sec 25 Tp 17 Rg 17 W 3 Sup

Supplementary:

Title Acres: 157.00

School Division: 211

Neighbourhood: 168-200

Overall PUSE: 2000

Call Back Year:

Reviewed: 26-Jun-1989

Change Reason:

Year / Frozen ID: 2025/-32560

Predom Code:

Method in Use: C.A.M.A. - Cost

AGRICULTURAL ARABLE LAND

Acres	Land Use	Productivity Determining Factors		Economic and Physical Factors		Rating	
82.00	K - [CULTIVATED]	Soil association 1	HR - [HAVERHILL]	Topography	T4 - Strg Slopes	\$/ACRE	1,325.45
		Soil texture 1	L - [LOAM]	Stones (qualities)	S2 - Slight	Final	35.25
		Soil profile 1	OR8 - [CHERN-ORTH (CA 7-9)]				
		Soil association 2	HR - [HAVERHILL]				
		Soil texture 3	L - [LOAM]				
		Soil texture 4					
		Soil profile 2	OR8 - [CHERN-ORTH (CA 7-9)]				
		Top soil depth	ER10				
70.00	K - [CULTIVATED]	Soil association 1	HR - [HAVERHILL]	Topography	T3 - Moderate Slopes	\$/ACRE	1,611.69
		Soil texture 1	L - [LOAM]	Stones (qualities)	S2 - Slight	Final	42.86
		Soil profile 1	OR8 - [CHERN-ORTH (CA 7-9)]				
		Soil association 2	HR - [HAVERHILL]				
		Soil texture 3	L - [LOAM]				
		Soil texture 4					
		Soil profile 2	OR10 - [CHERN-ORTH (CA 9-12)]				
		Top soil depth	ER10				

AGRICULTURAL WASTE LAND

Acres	Waste Type
5	WASTE SLOUGH

Assessed & Taxable/Exempt Values (Summary)

Description	Appraised Values	Adjust Reason	Liability Subdivision	Tax Class	Percentage of value	Taxable	Adjust Reason	Exempt	Adjust Reason	Tax Status
Agricultural	\$221,600		1	Other Agricultural	55%	\$121,880				Taxable
Total of Assessed Values:	\$221,600			Total of Taxable/Exempt Values:		\$121,880				

Property Report

Print Date: 22-Jul-2025

Page 1 of 1

Municipality Name: RM OF RIVERSIDE (RM)

Assessment ID Number : 168-000525300

PID: 324020



Civic Address:

Legal Location: Qtr SE Sec 25 Tp 17 Rg 17 W 3 Sup

Supplementary:

Title Acres: 160.00

Reviewed: 26-Jun-1989

School Division: 211

Change Reason:

Neighbourhood: 168-200

Year / Frozen ID: 2025/-32560

Overall PUSE: 2000

Predom Code:

Method in Use: C.A.M.A. - Cost

Call Back Year:

AGRICULTURAL ARABLE LAND

Acres	Land Use	Productivity Determining Factors		Economic and Physical Factors		Rating	
45.00	K - [CULTIVATED]	Soil association 1	HR - [HAVERHILL]	Topography	T3 - Moderate Slopes	\$/ACRE	1,611.69
		Soil texture 1	L - [LOAM]	Stones (qualities)	S2 - Slight	Final	42.86
		Soil profile 1	OR8 - [CHERN-ORTH (CA 7-9)]				
		Soil association 2	HR - [HAVERHILL]				
		Soil texture 3	L - [LOAM]				
		Soil texture 4					
		Soil profile 2	OR10 - [CHERN-ORTH (CA 9-12)]				
		Top soil depth	ER10				
90.00	K - [CULTIVATED]	Soil association 1	HR - [HAVERHILL]	Topography	T4 - Strg Slopes	\$/ACRE	1,325.45
		Soil texture 1	L - [LOAM]	Stones (qualities)	S2 - Slight	Final	35.25
		Soil profile 1	OR8 - [CHERN-ORTH (CA 7-9)]				
		Soil association 2	HR - [HAVERHILL]				
		Soil texture 3	L - [LOAM]				
		Soil texture 4					
		Soil profile 2	OR8 - [CHERN-ORTH (CA 7-9)]				
		Top soil depth	ER10				

AGRICULTURAL WASTE LAND

Acres	Waste Type
25	WASTE KNOLL

Assessed & Taxable/Exempt Values (Summary)

Description	Appraised Values	Adjust Reason	Liability Subdivision	Tax Class	Percentage of value	Taxable	Adjust Reason	Exempt	Adjust Reason	Tax Status
Agricultural	\$192,100		1	Other Agricultural	55%	\$105,655				Taxable
Total of Assessed Values:	\$192,100				Total of Taxable/Exempt Values:	\$105,655				

Property Report

Print Date: 22-Jul-2025

Page 1 of 1

Municipality Name: RM OF RIVERSIDE (RM)

Assessment ID Number : 168-000524200

PID: 323758



Civic Address:

Legal Location: Qtr NW Sec 24 Tp 17 Rg 17 W 3 Sup

Supplementary:

Title Acres: 159.00

School Division: 211

Neighbourhood: 168-200

Overall PUSE: 2000

Call Back Year:

Reviewed: 26-Jun-1989

Change Reason:

Year / Frozen ID: 2025/-32560

Predom Code:

Method in Use: C.A.M.A. - Cost

AGRICULTURAL ARABLE LAND

Acres	Land Use	Productivity Determining Factors		Economic and Physical Factors		Rating	
20.00	K - [CULTIVATED]	Soil association 1	BY - [BIRSAY]	Topography	T2 - Gentle Slopes	\$/ACRE	1,858.61
		Soil texture 1	L - [LOAM]	Stones (qualities)	S1 - None to Few	Final	49.43
		Soil profile 1	OR10 - [CHERN-ORTH (CA 9-12)]	Natural hazard	NH: Natural Hazard Rate: 0.98		
124.00	K - [CULTIVATED]	Top soil depth	3-5	Topography	T4 - Strg Slopes	\$/ACRE	1,244.81
		Soil association 1	HR - [HAVERHILL]	Stones (qualities)	S3 - Moderate	Final	33.11
		Soil texture 1	L - [LOAM]	Natural hazard	NH: Natural Hazard Rate: 0.98		
		Soil profile 1	OR8 - [CHERN-ORTH (CA 7-9)]				
		Soil association 2	HR - [HAVERHILL]				
		Soil texture 3	L - [LOAM]				
		Soil texture 4					
		Soil profile 2	OR8 - [CHERN-ORTH (CA 7-9)]				
		Top soil depth	ER10				

AGRICULTURAL WASTE LAND

Acres	Waste Type
15	WASTE KNOLL

Assessed & Taxable/Exempt Values (Summary)

Description	Appraised Values	Adjust Reason	Liability Subdivision	Tax Class	Percentage of value	Taxable	Adjust Reason	Exempt	Adjust Reason	Tax Status
Agricultural	\$191,700		1	Other Agricultural	55%	\$105,435				Taxable
Total of Assessed Values:	\$191,700				Total of Taxable/Exempt Values:	\$105,435				

Property Report

Print Date: 22-Jul-2025

Page 1 of 1

Municipality Name: RM OF RIVERSIDE (RM)

Assessment ID Number : 168-000430200

PID: 324525



Civic Address:

Legal Location: Qtr NW Sec 30 Tp 17 Rg 16 W 3 Sup

Supplementary:

Title Acres: 158.00

School Division: 211

Neighbourhood: 168-200

Overall PUSE: 2000

Call Back Year:

Reviewed: 15-Jul-1989

Change Reason:

Year / Frozen ID: 2025/-32560

Predom Code:

Method in Use: C.A.M.A. - Cost

AGRICULTURAL ARABLE LAND

Acres	Land Use	Productivity Determining Factors		Economic and Physical Factors		Rating	
118.00	K - [CULTIVATED]	Soil association 1	HR - [HAVERHILL]	Topography	T3 - Moderate Slopes	\$/ACRE	1,579.45
		Soil texture 1	L - [LOAM]	Stones (qualities)	S2 - Slight	Final	42.01
		Soil profile 1	OR8 - [CHERN-ORTH (CA 7-9)]	Natural hazard NH: Natural Hazard Rate: 0.98			
		Soil association 2	HR - [HAVERHILL]				
		Soil texture 3	L - [LOAM]				
		Soil texture 4					
		Soil profile 2	OR10 - [CHERN-ORTH (CA 9-12)]				
		Top soil depth	ER10				

AGRICULTURAL PASTURE LAND

Acres	Land Use	Productivity Determining Factors		Productivity Determining Factors		Rating	
40.00	NG - [NATIVE GRASS]	Soil association 1	HR - [HAVERHILL]	Range site	L/TH: LOAMY/THIN	\$/ACRE	733.00
		Soil texture 1	L - [LOAM]	Pasture Type	N - [Native]		
		Soil texture 2		Pasture Topography	T5: Very Strong 16-20% SI		
				Grazing water source	N: No		
				Pasture Tree Cover	NO - [NO]		
				Aum/Acre	0.28		
				Aum/Quarter	44.00		

Assessed & Taxable/Exempt Values (Summary)

Description	Appraised Values	Adjust Reason	Liability Subdivision	Tax Class	Percentage of value	Taxable	Adjust Reason	Exempt	Adjust Reason	Tax Status
Agricultural	\$215,700		1	Other Agricultural	55%	\$118,635				Taxable
Total of Assessed Values:	\$215,700			Total of Taxable/Exempt Values:		\$118,635				

Property Report

Print Date: 22-Jul-2025

Page 1 of 1

Municipality Name: RM OF RIVERSIDE (RM)

Assessment ID Number : 168-000430300

PID: 324533



Civic Address:

Legal Location: Qtr SE Sec 30 Tp 17 Rg 16 W 3 Sup

Supplementary:

Title Acres: 160.00

School Division: 211

Neighbourhood: 168-200

Overall PUSE: 2100

Call Back Year:

Reviewed: 23-Jan-2002

Change Reason:

Year / Frozen ID: 2025/-32560

Predom Code:

Method in Use: C.A.M.A. - Cost

AGRICULTURAL PASTURE LAND

Acres	Land Use	Productivity Determining Factors		Productivity Determining Factors		Ratin	
45.00	NG - [NATIVE GRASS]	Soil association 1	HR - [HAVERHILL]	Range site	L/SA: LOAMY/SALINE UPLAND	\$/ACRE	733.00
		Soil texture 1	L - [LOAM]	Pasture Type	N - [Native]		
		Soil texture 2		Pasture Topography	T1: Level 0-2.5% Slopes		
				Grazing water source	Y: Yes		
				Pasture Tree Cover	NO - [NO]		
				Aum/Acre	0.28		
				Aum/Quarter	44.00		

AGRICULTURAL WASTE LAND

Acres	Waste Type
115	SALINE WASTE

Assessed & Taxable/Exempt Values (Summary)

Description	Appraised Values	Adjust Reason	Liability Subdivision	Tax Class	Percentage of value	Taxable	Adjust Reason	Exempt	Adjust Reason	Tax Status
Agricultural	\$34,100		1	Non-Arable (Range)	45%	\$15,345				Taxable
Total of Assessed Values:	\$34,100				Total of Taxable/Exempt Values:	\$15,345				

Property Report

Print Date: 22-Jul-2025

Page 1 of 2

Municipality Name: RM OF RIVERSIDE (RM)
Assessment ID Number : 168-000430400
PID: 324558

Civic Address:
Legal Location: Qtr SW Sec 30 Tp 17 Rg 16 W 3 Sup

Supplementary:
Title Acres: 160.00

School Division: 211

Neighbourhood: 168-200

Overall PUSE: 2000

Call Back Year:
Reviewed: 15-Jul-1989

Change Reason:
Year / Frozen ID: 2025/-32560

Predom Code:
Method in Use: C.A.M.A. - Cost

AGRICULTURAL ARABLE LAND

Acres	Land Use	Productivity Determining Factors		Economic and Physical Factors		Rating	
20.00	K - [CULTIVATED]	Soil association 1	HR - [HAVERHILL]	Topography	T2 - Gentle Slopes	\$/ACRE	1,115.17
		Soil texture 1	L - [LOAM]	Stones (qualities)	S2 - Slight	Final	29.66
		Soil texture 2		Phy. Factor 1	35% reduction due to SA4 - [65 : Salinity - Very Strong]		
		Soil profile 1	OR8 - [CHERN-ORTH (CA 7-9)]	Natural hazard	NH: Natural Hazard Rate: 0.98		
		Soil association 2	HR - [HAVERHILL]				
		Soil texture 3	L - [LOAM]				
		Soil texture 4					
		Soil profile 2	OR10 - [CHERN-ORTH (CA 9-12)]				
		Top soil depth	3-5				
80.00	K - [CULTIVATED]	Soil association 1	HR - [HAVERHILL]	Topography	T2 - Gentle Slopes	\$/ACRE	1,715.64
		Soil texture 1	L - [LOAM]	Stones (qualities)	S2 - Slight	Final	45.63
		Soil profile 1	OR8 - [CHERN-ORTH (CA 7-9)]	Natural hazard	NH: Natural Hazard Rate: 0.98		
		Soil association 2	HR - [HAVERHILL]				
		Soil texture 3	L - [LOAM]				
		Soil texture 4					
		Soil profile 2	OR10 - [CHERN-ORTH (CA 9-12)]				
		Top soil depth	3-5				

AGRICULTURAL PASTURE LAND

Acres	Land Use	Productivity Determining Factors		Productivity Determining Factors		Rating	
40.00	NG - [NATIVE GRASS]	Soil association 1	HR - [HAVERHILL]	Range site	L/TH: LOAMY/THIN	\$/ACRE	733.00
		Soil texture 1	L - [LOAM]	Pasture Type	N - [Native]		
		Soil texture 2		Pasture Topography	T5: Very Strong 16-20% SI		
				Grazing water source	N: No		
				Pasture Tree Cover	NO - [NO]		
				Aum/Acre	0.28		
				Aum/Quarter	44.00		

© 2025 Saskatchewan Assessment Management Agency, All Rights Reserved.

Data Source: SAMAVIEW

Property Report

Print Date: 22-Jul-2025

Page 2 of 2

Municipality Name: RM OF RIVERSIDE (RM)
Assessment ID Number : 168-000430400
PID: 324558
AGRICULTURAL WASTE LAND

Acres	Waste Type
20	WASTE KNOLL

Assessed & Taxable/Exempt Values (Summary)

Description	Appraised Values	Adjust Reason	Liability Subdivision	Tax Class	Percentage of value	Taxable	Adjust Reason	Exempt	Adjust Reason	Tax Status
Agricultural	\$189,100		1	Other Agricultural	55%	\$104,005				Taxable
Total of Assessed Values:	\$189,100				Total of Taxable/Exempt Values:	\$104,005				

Property Report

Print Date: 22-Jul-2025

Page 1 of 2

Municipality Name: RM OF RIVERSIDE (RM)

Assessment ID Number : 168-000419200

PID: 319905



Civic Address:

Legal Location: Qtr NW Sec 19 Tp 17 Rg 16 W 3 Sup

Supplementary:

Title Acres: 160.00

School Division: 211

Neighbourhood: 168-200

Overall PUSE: 2100

Call Back Year:

Reviewed: 15-Jul-1989

Change Reason:

Year / Frozen ID: 2025/-32560

Predom Code:

Method in Use: C.A.M.A. - Cost

AGRICULTURAL ARABLE LAND

Acres	Land Use	Productivity Determining Factors		Economic and Physical Factors		Rating	
40.00	K - [CULTIVATED]	Soil association 1	FX - [FOX VALLEY]	Topography	T2 - Gentle Slopes	\$/ACRE	1,793.72
		Soil texture 1	CL - [CLAY LOAM]	Stones (qualities)	S2 - Slight	Final	47.71
		Soil texture 2	L - [LOAM]				
		Soil profile 1	OR10 - [CHERN-ORTH (CA 9-12)]				
				Natural hazard	NH: Natural Hazard Rate: 0.94		
		Soil association 2	FX - [FOX VALLEY]				
		Soil texture 3	CL - [CLAY LOAM]				
		Soil texture 4	L - [LOAM]				
		Soil profile 2	OR10 - [CHERN-ORTH (CA 9-12)]				
		Top soil depth	3-5				
20.00	K - [CULTIVATED]	Soil association 1	HR - [HAVERHILL]	Topography	T2 - Gentle Slopes	\$/ACRE	1,711.44
		Soil texture 1	L - [LOAM]	Stones (qualities)	S2 - Slight	Final	45.52
		Soil profile 1	OR10 - [CHERN-ORTH (CA 9-12)]				
				Natural hazard	NH: Natural Hazard Rate: 0.94		
		Top soil depth	3-5				

AGRICULTURAL PASTURE LAND

Acres	Land Use	Productivity Determining Factors		Productivity Determining Factors		Rating	
100.00	NG - [NATIVE GRASS]	Soil association 1	HR - [HAVERHILL]	Range site	L/TH: LOAMY/THIN	\$/ACRE	733.00
		Soil texture 1	L - [LOAM]	Pasture Type	N - [Native]		
		Soil texture 2		Pasture Topography	T5: Very Strong 16-20% SI		
				Grazing water source	Y: Yes		
				Pasture Tree Cover	NO - [NO]		
				Aum/Acre	0.28		
				Aum/Quarter	44.00		

© 2025 Saskatchewan Assessment Management Agency, All Rights Reserved.

Data Source: SAMAVIEW

Property Report

Print Date: 22-Jul-2025

Page 2 of 2

Municipality Name: RM OF RIVERSIDE (RM)

Assessment ID Number : 168-000419200

PID: 319905

Assessed & Taxable/Exempt Values (Summary)

Description	Appraised Values	Adjust Reason	Liability Subdivision	Tax Class	Percentage of value	Taxable	Adjust Reason	Exempt	Adjust Reason	Tax Status
Agricultural	\$179,300		1	Non-Arable (Range)	45%	\$80,685				Taxable
Total of Assessed Values:	\$179,300				Total of Taxable/Exempt Values:	\$80,685				

Property Report

Print Date: 22-Jul-2025

Page 1 of 2

Municipality Name: RM OF RIVERSIDE (RM)
Assessment ID Number : 168-000419400
PID: 319947

Civic Address:
Legal Location: Qtr SW Sec 19 Tp 17 Rg 16 W 3 Sup

Supplementary:
Title Acres: 160.00

School Division: 211

Neighbourhood: 168-200

Overall PUSE: 2100

Call Back Year:
Reviewed: 15-Jul-1989

Change Reason:
Year / Frozen ID: 2025/-32560

Predom Code:
Method in Use: C.A.M.A. - Cost

AGRICULTURAL ARABLE LAND

Acres	Land Use	Productivity Determining Factors		Economic and Physical Factors		Rating	
20.00	K - [CULTIVATED]	Soil association 1	FX - [FOX VALLEY]	Topography	T2 - Gentle Slopes	\$/ACRE	1,908.22
		Soil texture 1	CL - [CLAY LOAM]	Stones (qualities)	S2 - Slight	Final	50.75
		Soil texture 2	L - [LOAM]				
		Soil profile 1	OR10 - [CHERN-ORTH (CA 9-12)]				
		Top soil depth	3-5				
15.00	K - [CULTIVATED]	Soil association 1	FX - [FOX VALLEY]	Topography	T3 - Moderate Slopes	\$/ACRE	1,627.80
		Soil texture 1	CL - [CLAY LOAM]	Stones (qualities)	S2 - Slight	Final	43.29
		Soil texture 2	L - [LOAM]				
		Soil profile 1	OR8 - [CHERN-ORTH (CA 7-9)]				
		Top soil depth	ER10				

AGRICULTURAL PASTURE LAND

Acres	Land Use	Productivity Determining Factors		Productivity Determining Factors		Rating	
75.00	NG - [NATIVE GRASS]	Soil association 1	HR - [HAVERHILL]	Range site	L/TH: LOAMY/THIN	\$/ACRE	733.00
		Soil texture 1	L - [LOAM]	Pasture Type	N - [Native]		
		Soil texture 2		Pasture Topography	T5: Very Strong 16-20% SI		
				Grazing water source	Y: Yes		
				Pasture Tree Cover	NO - [NO]		
				Aum/Acre	0.28		
				Aum/Quarter	44.00		
50.00	NG - [NATIVE GRASS]	Soil association 1	BW - [BROWN (ALLUVIUM)]	Range site	SAU: SALINE UPLAND	\$/ACRE	557.08
		Soil texture 1	C - [CLAY]	Pasture Type	N - [Native]		
		Soil texture 2		Pasture Topography	T1: Level 0-2.5% Slopes		
				Grazing water source	Y: Yes		
				Pasture Tree Cover	NO - [NO]		
				Aum/Acre	0.20		
				Aum/Quarter	32.00		

© 2025 Saskatchewan Assessment Management Agency, All Rights Reserved.

Data Source: SAMAVIEW

Property Report

Print Date: 22-Jul-2025

Page 2 of 2

Municipality Name: RM OF RIVERSIDE (RM)
Assessment ID Number : 168-000419400
PID: 319947
Assessed & Taxable/Exempt Values (Summary)

Description	Appraised Values	Adjust Reason	Liability Subdivision	Tax Class	Percentage of value	Taxable	Adjust Reason	Exempt	Adjust Reason	Tax Status
Agricultural	\$145,400		1	Non-Arable (Range)	45%	\$65,430				Taxable
Total of Assessed Values:	\$145,400					\$65,430				
Total of Taxable/Exempt Values:						\$65,430				